



imu

IMU COMPANY PROFILE

imupos.com

imu

Enabling Connection Between Business Owners and Customers
With Our POS,KIOSK and Store Order Management S/W Solution

Delivering Integrated Store Management Platforms Globally

POS-KIOSK Specialized Company, IMU



Contents

01. Company Introduction

02. Hardware

03. Software

01. Company introduction

1. Introduction
2. Company History
3. Company Structure
4. Business Coverage
5. Global business
6. Competitiveness
7. Headquarter & Manufacturing site
8. IMU Store
9. ESG management
10. Installation case
11. Products lineup

Company History

| | |
|---------------------------|---|
| Company name | IMU Incorporated. |
| CEO | Mr. Jae-seob Choi |
| Establishment date | Sep. 10th, 2010 |
| Registration No. | 108 - 81- 93646 |
| Address | Headquarter : #609, 115, Gasan digital 2-ro, Geumcheon-gu, Seoul, Republic of Korea 08505 Factory : 7F, 555, Byeolmang-ro, Danwon-gu, Ansan-si, Gyeonggi-do, Republic of Korea 15434 |
| TEL | +82-70-4469-3781 |
| FAX | +82-2-2107-3364 |
| Business coverage | POS(Point-of-sale) / Kiosk / Software / Service |
| Website | imupos.com |
| E-mail | sale2@imupos.com |

I + YOU = WE

The name 'IMU' implies 'I, and you, Us'.
This symbolizes our pursuit of mutual relationships,
corporate faithfulness and trust.

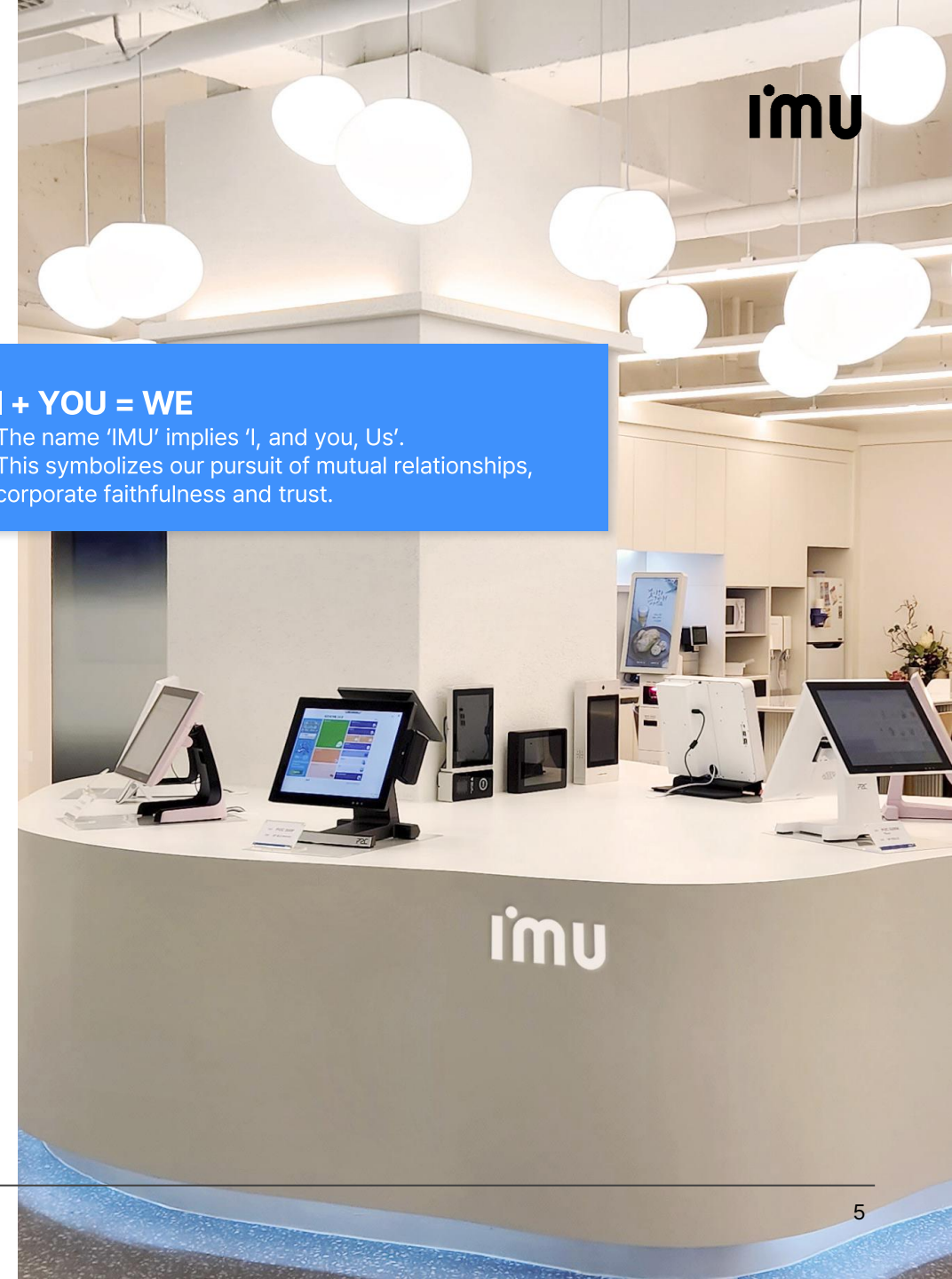

Company History

“Through relentless challenges, we are entering a new phase of growth both domestically and globally”



2012 ~ 2013

Company Established

Establish Corporate Research Institute
(Registered with KOITA)
Acquire ISO 9001 (Quality Management
System Certification)
Acquire Innovative Technology SME
Certification (INNO-Biz)



2014 ~ 2015

Convert to IMU Co., Ltd

Establish Manufacturing Facility

Launch 100 Series System

US Company (United POS Solution Inc.) Invest in IMU

Establish Warehouse

Launch 150 Series POS System

Develop UP POS S/W



2016 ~ 2019

Export to Japan

Launch 'T7' POS System

New KIOSK (slim type) launching

LINE FRIENDS Sign Contract(OEM Korea, Abroad)

CJ Group CJ Foodville, Tous Les Jours Sign POS
Contract

Japan Large Hair Salon Franchise Sign Contract for Total Solution (IWASAKI / 1200 Stores)

KOVAN – Develop POS Solution

Acquire 2018 Korea Industry Award (Technology Innovation Section)

Hanmi Pharmaceutical – Supply Prescription Kiosk
Nationwide

ADT CAPS (SK Shieldus) OEM POS, Solution

SK M&S | SKB | Bithumb | SAMSUNG Electronics |
LG SERVEONE – Sign KIOSK Contract

POS System –200 & 250 Series launching

Acquire 24th Korea Distribution Awards

Expansion of Manufacturing Plant (Ansan)

Japan NETSTARS(Easy pay) Sign MOU

Japan SOFTBANK –Develop Yahoo Dome System



2020 ~ 2023

KCCP Sign KIOSK Contract

Acquire “Smart Store Tech for SME” by govt.

Twosome Place Sign POS Contract (1,300 stores)

Shinsegae I&C Sign POS Contract

Japan Yokohama Baseball Stadium – Develop Total Solution and Smart Order System

Mom’s Touch Sign POS Contract, all store(1,400 stores)

Launch Table Order – ‘UP Order’

Acquire the Industry Award (3rd Year, Technology
Innovation Award)

Acquire the “\$10 M Export Tower” from 59th Korea
Trade Day – Award by Minister of Trade, Industry and
Energy

Selected as Seoul’s 4th Major Future Growth
Industries (Ministry of SMEs and Startups)

Signed a “Good Consumption” Donation Agreement
with Seoul Association of the Deaf

Yesan Market Project – Supply of POS and Kiosk

Launch 21.5” POS – ‘200B, 250B’

Launch 15.6” KIOSK – ‘RAINBOW’

Smart POS – ‘ARCPoS’



2024 ~ Present

Open IMU Stores in Daegu and Daejeon (Branch
Offices)

Launch ‘AI Bread Scanner’, ‘UP waiting’ Systems

Develop – NFC Order System ‘UP Order TAG’

Develop – Seoul Gwanghwamun Food Market System

E-Land Innople – Supply POS & SCO

Japan SOFTBANK – Develop Urico System

Small Business Market (SEMAS) – High Tech Company Award (6th year)

Supply KIOSK to the Co-Growth Committee

Launch Barrier-free KIOSK (21.5", 24", 27")

Launch Smart POS - ‘NOVA’

Develop K-Food System Solution –

Mom’s Touch | Hollys Coffee

CJ Tou Les Jour Sign AI Scanner Contract

Nongshim – Develop & Sign Multi-vending KIOSK
Solution

Company Structure

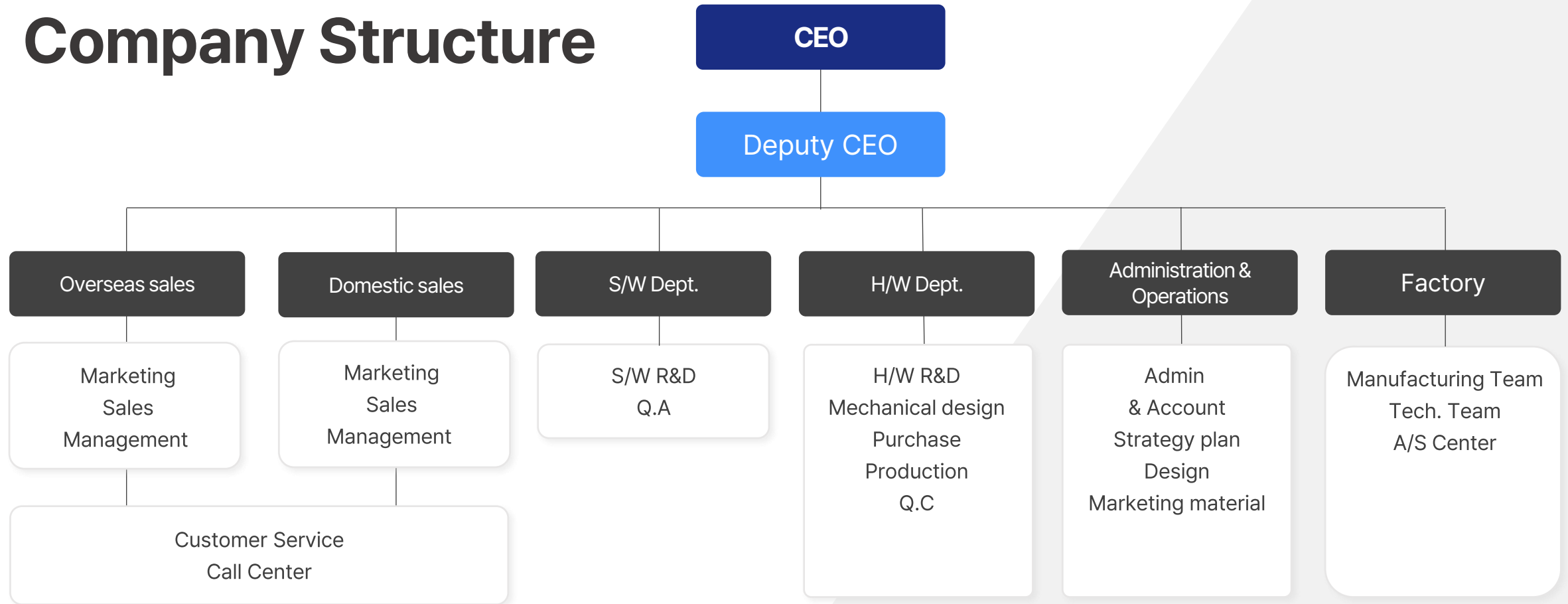

Business Coverage

We create added value for customers with outstanding talents and technological capabilities in each field.

We are expanding into a platform company, implementing our specialized POS system technology, while integrating new technology such as AI, cloud and data, etc., based on our accumulated experience in the POS field so far.

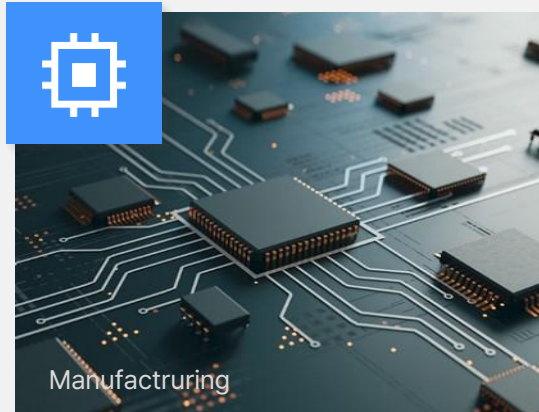

Hardware

- POS, KIOSK, Ordering terminal
- Product planning > Development > Manufacturing > Sales



Software

- Cloud-based real-time integrated management system with POS, KIOSK, which enable to operate from Tablet / Smart phone



Service

- Technical Support Center
- Product Repair Center

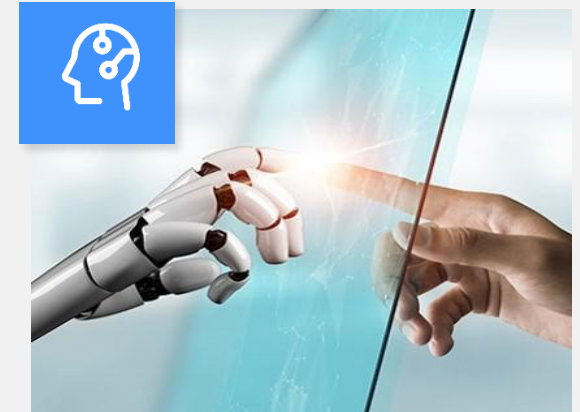

AI

- Future-oriented solution: Voice AI KIOSK, Video AI KIOSK

Global Business

IMU is only one company who can supply h/w and s/w of POS and Kiosk solution in Korea.

With one package solution, we can provide language, currency,
TAX support for various vertical markets for the purpose of utmost efficiency.



Competitiveness

Only 1. **IMU**

Total Service



We can provide total service including hardware, software, and services.

Global Solution



We have a global solution capable of accommodating country-specific languages, currencies and taxes.

Hardware Technology



We can offer overwhelming hardware technical expertise based on our accumulated experiences.

Headquarter & Manufacturing site

We operate a customer experience showroom, offering hands-on experiences with the latest solutions and providing consulting services in an open environment.



Headquarter

#609, 115, Gasan digital 2-ro, Geumcheon-gu, Seoul,
Republic of Korea 08505



Factory

7F, 555, Byeolmang-ro, Danwon-gu, Ansan-si,
Gyeonggi-do, Republic of Korea 15434



Service center

7F, 555, Byeolmang-ro, Danwon-gu, Ansan-si,
Gyeonggi-do, Republic of Korea 15434

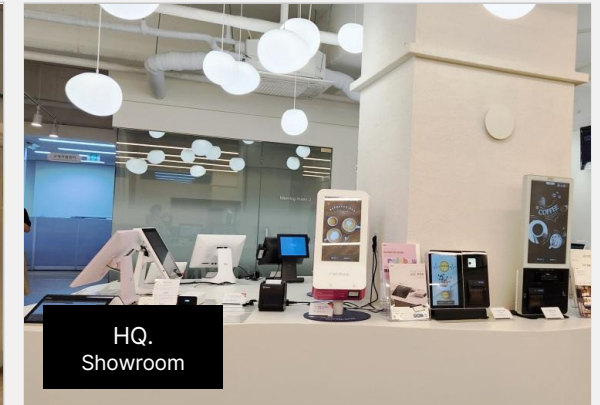

HQ.
Showroom



HQ.
Cafeteria



Factory
Production line

IMU Store

We operate a customer experience showroom to communicate with our clients.

It is an open space where visitors can experience our latest solutions and receive consulting services.



IMU Store(Seoul)

#609, 115, Gasan digital 2-ro, Geumcheon-gu, Seoul,
Republic of Korea 08505



IMU Store(Daegu)

2718 Dalgubeol-daero, Suseong-gu, Daegu, 2nd floor



IMU Store(Daejeon)

9 Yucheon-ro (Yucheon-dong), Jung-gu, Daejeon, 1st floor



Seoul

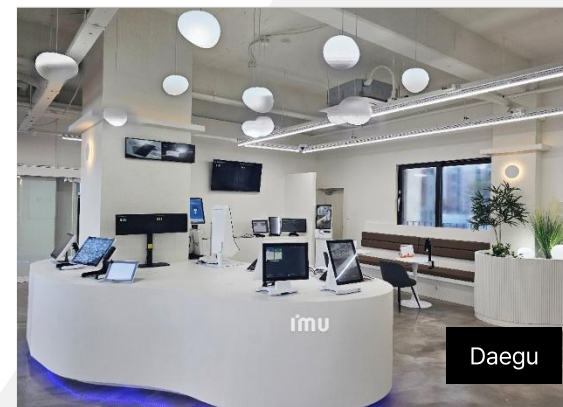

Daegu



Daejeon

ESG Management

Sustainable business development, defining and implementing responsibilities for ESG, is fundamental for today's future growth and IMU is actively practicing this for the benefit of both employees and consumers.

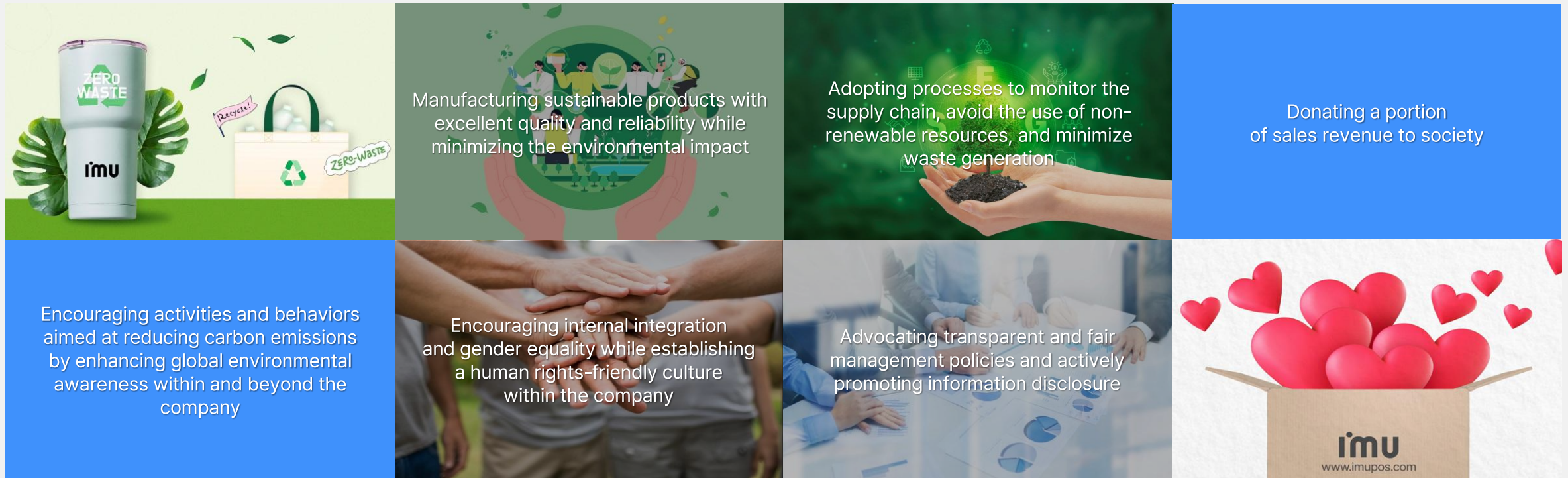

Installation case ▶ Overseas

Franchise



Retail

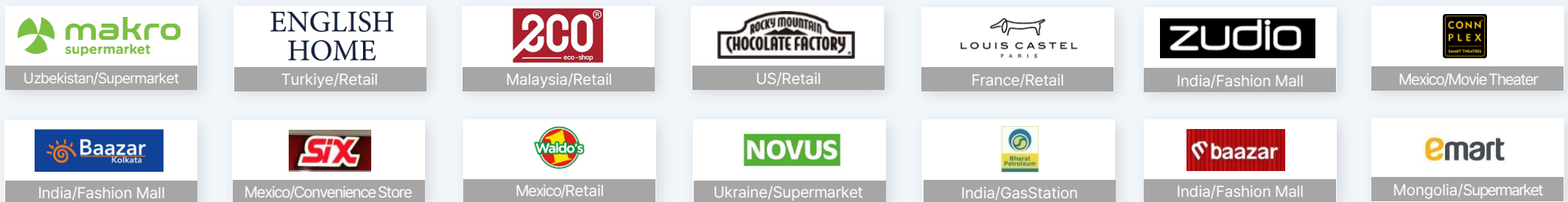

Installation case ▶ Domestic

Retail

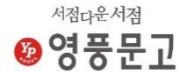
[Case Study →](#)

Bakery Cafe

[Case Study →](#)

Installation case ▶ Domestic

Restaurant

[Case Study →](#)

MOM'S
TOUCH

A TWOSOME PLACE
COFFEE & DESSERT

TOUS les JOURS

bb.q

HEALTHY & NATURAL
SaladBox
FRESH VEGETABLES

KyōChon 1991

amasvin

1000CC
COFFEE

참이맛 감자탕

돈카츠마케-트

구구족

BULKCOFFEE

TERA
COFFEE

롯데버거

bluerail
GooGoo

소북촌손만두

메밀단편

생어거스틴
ASIAN CUISINE

테그42

한다솔

GOPIZZA

韓貞仙
HAN JUNG SUN

fulolle

Reborn
Recipe

Franchise

CJ 푸드빌

신세계 아이앤씨

SK 쉐더스

ADT
WORLD No.1

THEBORN
ORIGINAL KOREAN TASTE

LG U+

Public period/Organization

소상공인시장진흥공단
소상공인스마트상점

동반성장위원회

예산
장터광장

K-FOOD 페스티벌
서울특별시

Products lineup ▶ H/W

POS · TOUCH MONITOR · MINI PC

15"
NOVA POS



12.2"
ARC POS



12.2"
ARC KIOSK



21.5"
200B



21.5"
250B



15"
250



15.6"
200W



Barebone
CUBE

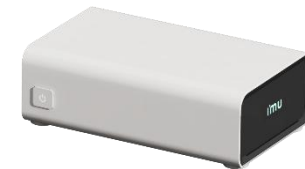

Products lineup ▶ H/W

KIOSK

15.6"
**RAINBOW
KIOSK**



21.5"
**T6
KIOSK**



21.5"
**Slim
KIOSK**



15"
**SCO
KIOSK**



21.5"
**SCO
KIOSK**



Product Lineup ▶ S/W

Sales Management · Order Solution

WEB / ASP IMU Cloud

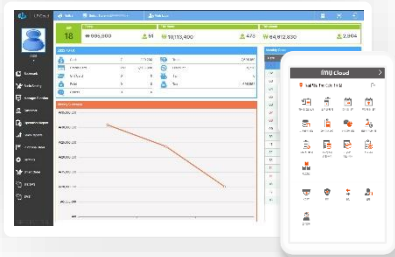

Integrated Store Management Solution Cloud Shop

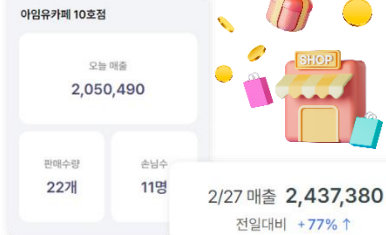

Pre Pay / Post Pay / Delivery UP POS



ANDROID UP POS

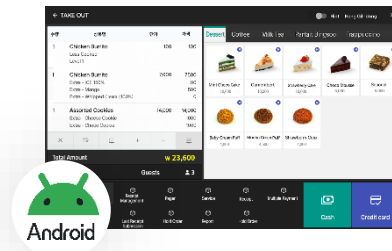

Integrated Support Management (Dealer) USMS



Self-Service Ordering and Payment UP Kiosk

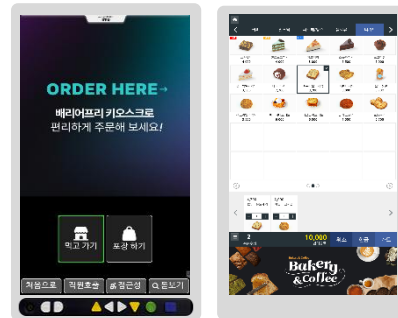
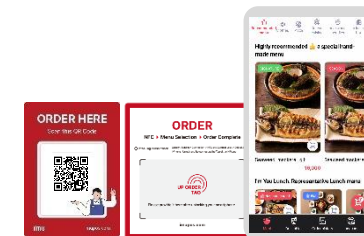

Table Order / Tablet Menu UP Order



Economical NFC & QR Order UP Order Tag Premium



Product Lineup ▶ S/W

Order Call Automation · Artificial Intelligence · Value Added Services

Kitchen Order Automation UP KDS



Que Paging DID UP DID / UP DID PRO



Customer Line Management System UP Waiting



Artificial Intelligence Scanner AI Bread Scanner



Artificial Kiosk AI Voice Kiosk



Extra Service Stamp/Coupon



Extra Service(Rewards) Earn Points



Extra Service (Rewards) Gift Card



Extra Service(KAKAO Alarm) UP Alarm



Extra Service (Review / e-receipt) Other

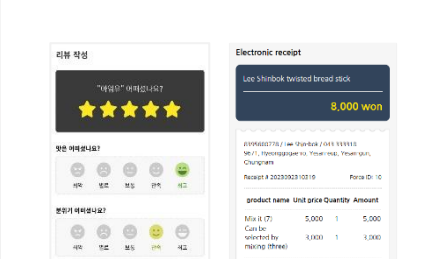

02. Hardware

1. NOVA POS
2. ARC POS
3. 200 · 250
4. 200B · 250B
5. T6
6. RAINBOW KIOSK

NOVA POS

Innovative Slim Design

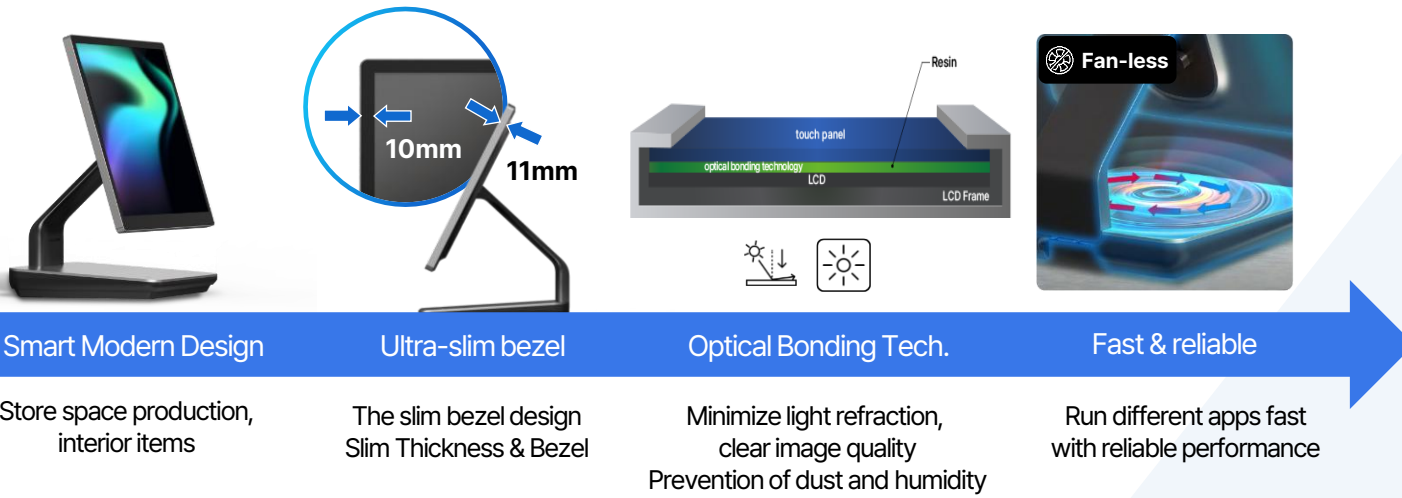

Options (Customer display)



9.7"



15" / 15.6"



allowing a distance of up to 3 meters.
using the kitchen monitor



> Specifications

| | NOVA-N9 | NOVA-N30 |
|---------------|--|-------------------------------|
| CPU | Intel® N97 (Fan-less) | Intel® i3-N305 (Fan-less) |
| Storage | NVMe M.2 SSD 128GB (Max. 512GB) | |
| Memory | 4GB (Max. 16GB) | |
| Display | 15" LED Backlight (1024 x 768 Resolution / 4:3) 15.6" LED Backlight (1920 x 1080 Resolution / 16:9) | |
| Touch | PCAP 10 Point Multi-touch | |
| OS | Windows 11 IoT Enterprise (64bit) | |
| I/O Ports | <ul style="list-style-type: none">• Rear USB 2.0 x 3, USB 2.0(RJ11) x 1• Serial x 4(RJ50x3, RJ11x1)• Audio-out x 1• LAN x 1(RJ45)• Speaker 3W x 1• Side USB 3.0 x 2, USB Type-C x 1 | |
| Options | <ul style="list-style-type: none">• Secondary Display : LCD Type: 9.7", 15", 15.6"• CDP : FSTN LCD Type (20 columns x 2 lines)• Card Reader• Wireless | |
| BOX Dimension | 390 x 270 x 390 mm / 6.5 kg | |
| Power | DC 12V/5A (AC 100V~240V, 60W) | DC 12V/7A (AC 100V~240V, 84W) |

* Specifications are subject to change without prior notice.

> Dimension



ARC POS

New Concept of Smart POS System



New Innovative Designs

Sleek design considering space



Suitable for Premium H/W resources

memory with excellent performance



Customer Touch Display

8" Touch Display
Membership points accumulated,
Can communicate with customers



Various Types

POS / KIOSK
Windows / Android

> CUBE

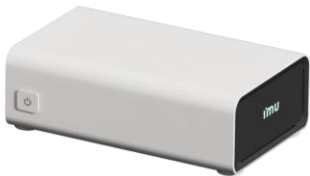

Ultra-small, powerful mini-PC system

It is used with windowed ARC and products.
The modern design allows you to install it in a variety of industries.



ARC KIOSK



ARC POS

ARC POS

> Specifications

| | ARC POS | ARC KIOSK |
|-------------------|--|--|
| Display | 12.2" LED Backlight (1920 x 1200 / 16:10) | 12.2" LED Backlight (1200 x 1920 / 16:10) |
| Touch | PCAP 10 Point Multi-touch | |
| I/O Ports | Serial(RJ11) x 1, mini-DP x 1, USB 2.0 x 2 | |
| Secondary Display | 8" LED Backlight (1280 x 800) PCAP 10 Point Multi-touch | |
| BOX Dimension | 515 x 348 x 138 mm / 6.4 kg | 567 x 360 x 162 mm / 6 kg |
| CUBE | | |
| CPU | Intel® Celeron® J6412 (Fan-less) | |
| Storage | SSD 128GB (1 x M.2 2280 SATAIII) | |
| Memory | 4GB (Max. 16GB) | |
| OS | Windows 11 IoT Enterprise (64bit) | |
| I/O Ports | USB 3.0 x 1(Type A), USB 3.2 Gen2 x 1(Type C), USB 2.0 x 2 LAN x 1(RJ45), Mini DP x 1, Serial x 3(RJ45) x 3 | |
| BOX Dimension | 515 x 348 x 138 / 6.4 kg | |
| Power | DC 12V/5A (AC 100V~240V, 60W) | |

> Dimension

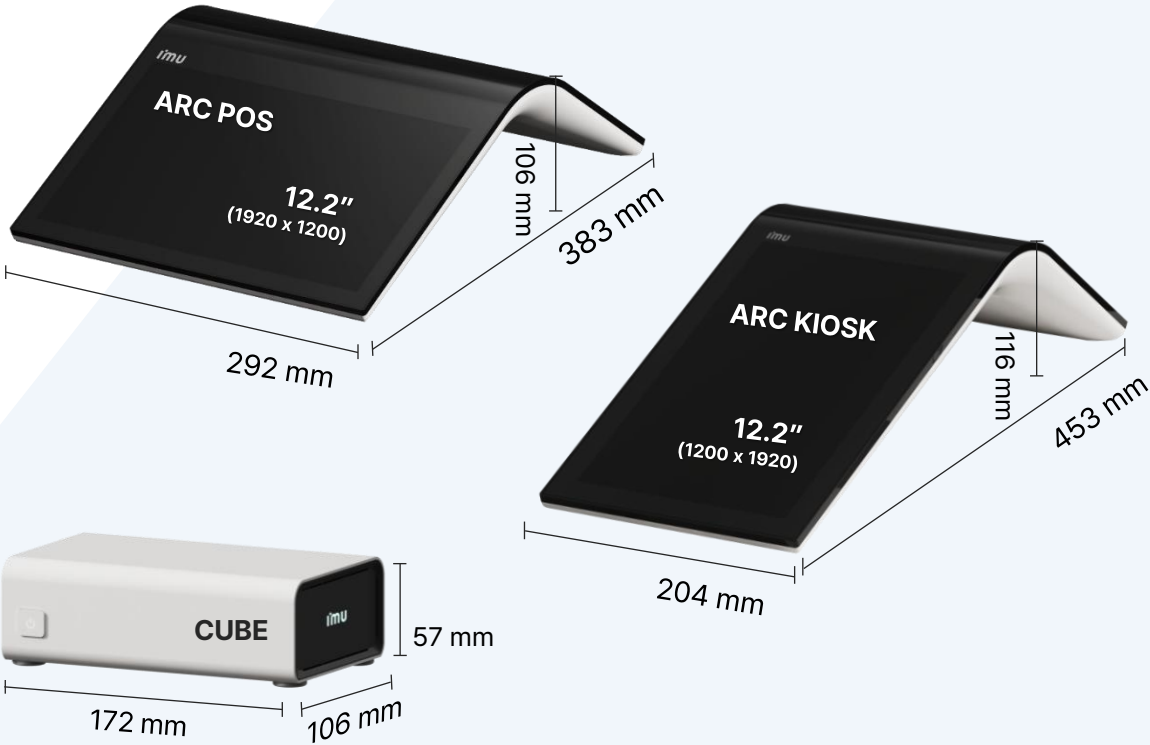

* Specifications are subject to change without prior notice.

200 · 250 Series

Proven Stability and Slim POS with Sophisticated Design

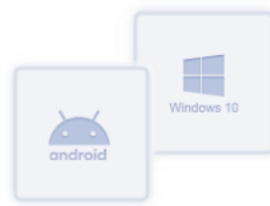

Improve Visual Satisfaction

Luxurious design
creating a sensual
atmosphere

Customizable

Provide Brand Logo Print
(Rear Stand Cover)
*Minimum order quantity applied

Validated Performance

Strengthen product
reliability super heat
dissipation frame Design

Various Types

15" / 15.6"
Windows / Android

Options (Customer display)



200 · 250 Series

Specifications

| | N-200 · N-250 | S-200 · S-250 |
|----------------------|---|---|
| CPU | Intel® N97 (Fan-less) | 12th Generation Intel® Core™ i3 / i5 (Fan-less) |
| Storage | SSD 128GB (Max. 512GB) | |
| Memory | 4GB (Max. 16GB) | 4GB (Max. 32GB) |
| Display | 15" LED Backlight (1024 x 768 Resolution / 4:3) 15.6" LED Backlight (1920 x 1080 Resolution / 16:9) | |
| OS | Windows 11 IoT Enterprise (64bit) | |
| I/O Ports | <ul style="list-style-type: none"> • [Rear Top] USB 2.0 x 2 [Rear Bottom] USB 3.0 x 4 • Serial x 6 (DB9 x 3, RJ50 x 2, RJ11 x 1) • Audio-out x 1 • LAN x 1 (RJ45) • Speaker 3W x 1 | |
| Options | <ul style="list-style-type: none"> • Secondary Display : LCD Type: 9.7", 15" • CDP : FSTN LCD Type (20 columns x 2 lines) • Card Reader • Dallas Reader(i-button) | |
| BOX Dimension | 430 x 290 x 430 mm / 6.5 kg | |
| Power | DC 12V/5A (AC 100V~240V, 60W) | DC 12V/7A (AC 100V~240V, 84W) |

* Specifications are subject to change without prior notice.

Dimension

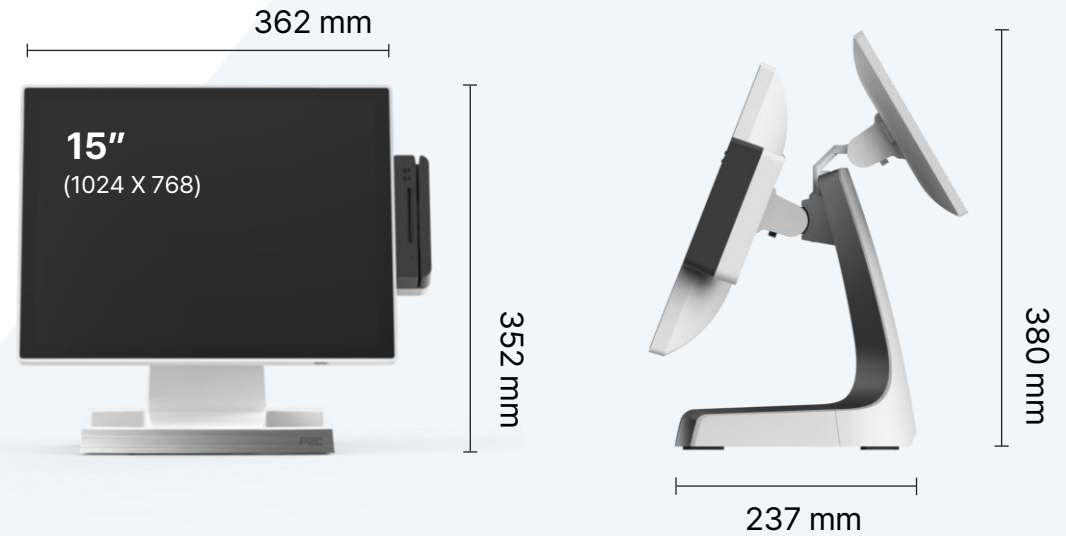

200B · 250B Series

21.5" FHD Wide Display



Various Industries

Restaurants, Retail
- Used in a variety of industries



Powerful High-Performance

High-performance
Processors



Validated Performance

Strengthen
reliability with super heat
dissipation Frame Design



Diverse Scalability

Horizontal/Vertical type
POS, KIOSK, KDS



200B



250B

Options (Customer display)



200B · 250B Series

▸ Specifications

| | N-200B · N-250B | S-200B · S-250B |
|----------------------|---|---|
| CPU | Intel® N97 (Fan-less) | 12th Generation Intel® Core™ i3 / i5 (Fan-less) |
| Storage | SSD 128GB (Max. 512GB) | |
| Memory | 4GB (Max. 32GB) | |
| Display | 21.5" LED Backlight (1920 x 1080 Resolution / 16:9) | |
| OS | Windows 11 IoT Enterprise (64bit) | |
| I/O Ports | <ul style="list-style-type: none">• [Rear Top] USB 2.0 x 2 [Rear Bottom] USB 3.0 x 4• Serial x 6 (DB9 x 3, RJ50 x 2, RJ11 x 1)• Audio-out x 1• LAN x 1 (RJ45)• Speaker 3W x 1 | |
| Options | <ul style="list-style-type: none">• Secondary Display : LCD Type: 9.7", 15"• CDP : FSTN LCD Type (20 columns x 2 lines)• Card Reader• Dallas Reader(i-button) | |
| BOX Dimension | 585 x 300 x 430 mm / 9.3 kg | |
| Power | DC 12V/5A (AC 100V~240V, 60W) | DC 12V/7A (AC 100V~240V, 84W) |

▸ Dimension

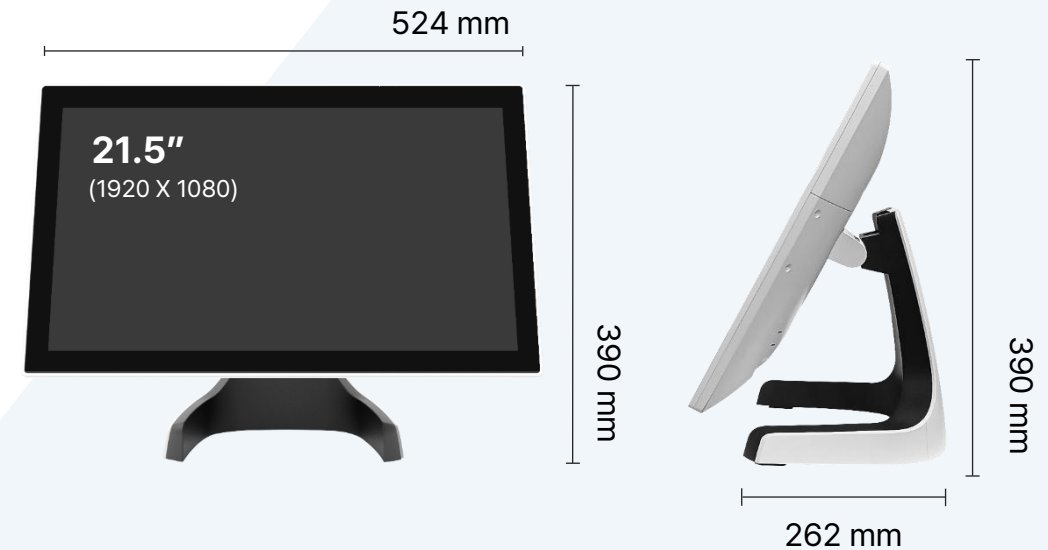

T6

imu

Cost-effectiveness and Durability.
Tuned for Best Performance



Slim Design easy to use
for different industries

FHD screen
side panel thickness
44mm



Design Made
For Safety

for safety
Embedded Multi-Pads
Mountable
Apple Pay Support



Streamlined
Assembly Process

Reduce installation time
& Convenient A/S



Various Sizes

Selectable sizes to fit
user environments
(21.5", 23.8", 27")

Options



AI voice / mic



scanner



stand wheel



Desk Type



Stand Type

Specifications

T6B

| | |
|----------------------|---|
| CPU | Intel® Celeron® Quad-core J6412 (Fan-less) |
| Storage | SSD 128GB (Max. 512GB) |
| Memory | 4GB (Max. 16GB) |
| Display | 21.5" LED Backlight (FHD 1080 x 1920 / 16:9) 23.8" LED Backlight (FHD 1080 x 1920 / 16:9) 27" LED Backlight (FHD 1080 x 1920 / 16:9) |
| OS | Windows 11 IoT Enterprise (64bit) |
| I/O Ports | <ul style="list-style-type: none">• [Rear Top] USB 2.0 x 2 [Rear Bottom] USB 3.0 x 4• Serial x 6 (DB9 x 3, RJ50 x 2, RJ11 x 1)• Audio-out x 1• LAN x 1 (RJ45)• Speaker 3W x 1 |
| Options | <ul style="list-style-type: none">• Secondary Display : LCD Type: 9.7", 15"• CDP : FSTN LCD Type (20 columns x 2 lines)• Card Reader• Dallas Reader(i-button) |
| BOX Dimension | 860 x 400 x 290 mm / 18kg (본체) |
| Power | 12V/5A, 24V/1.75A |

Dimension

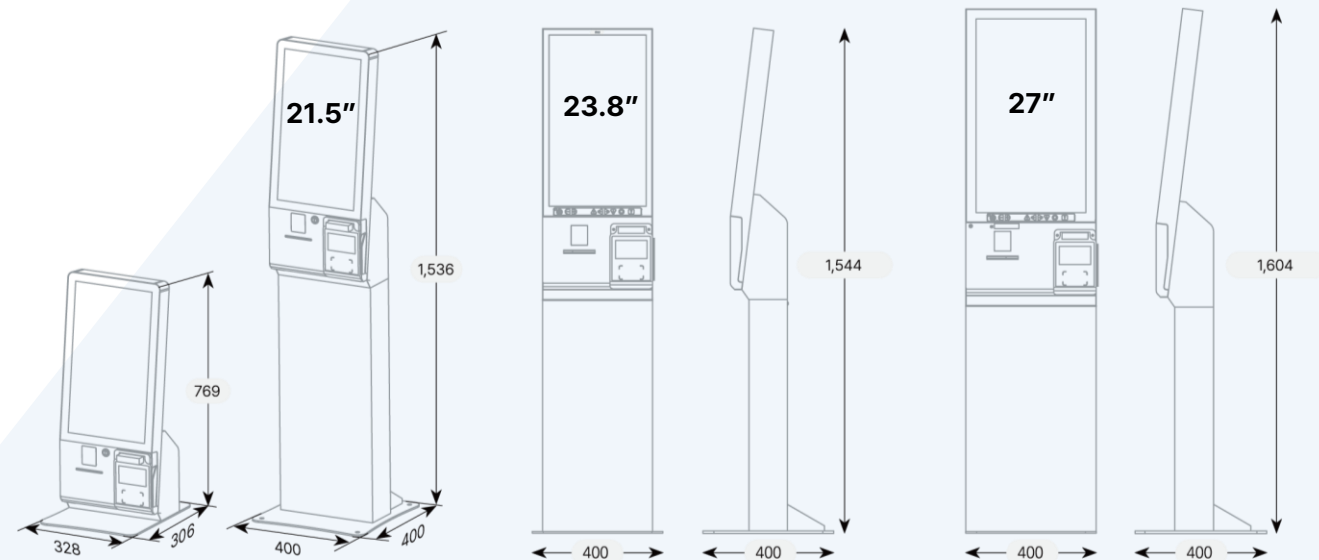

* Specifications are subject to change without prior notice.

RAINBOW KIOSK

Custom Color Kiosks Harmonize with Different Interiors



Stylish design

in a luxurious design
creating a sensual atmosphere



Customized

Color-specific skin cover &
logo printing provided
* Minimum order quantity applied



Desk Type



Wall-Mounted



Stand

Easy Optional Installations

Default : Desk Type
Optional : Wall-Mounted Type / Stand Type

Optional



scanner



Card Reader



RAINBOW KIOSK

> Specifications

| KIO-F16E6 | |
|---------------|---|
| CPU | Intel® Celeron® Quad-core J6412 (Fan-less) |
| Storage | SSD 128GB (Max. 512GB) |
| Memory | 4GB (Max.32GB) |
| Display | 15.6" LED Backlight (FHD / 1080 x 1920) |
| OS | Windows 11 IoT Enterprise (64bit) |
| I/O Ports | <ul style="list-style-type: none"> • [Rear Top] USB 2.0 x 2 [Rear Bottom] USB 3.0 x 4 • Serial x 6 (DB9 x 3, RJ50 x 2, RJ11 x 1) • Audio-out x 1 • LAN x 1 (RJ45) • Speaker 3W x 1 |
| Options | <ul style="list-style-type: none"> • Secondary Display : LCD Type: 9.7", 15" • CDP : FSTN LCD Type (20 columns x 2 lines) • Card Reader • Dallas Reader(i-button) |
| BOX Dimension | 675 x 390 x 285 mm / 12.5 kg |
| Power | DC 24V/4A (AC 100V~240V, 96W) |

* Specifications are subject to change without prior notice.

> Dimension

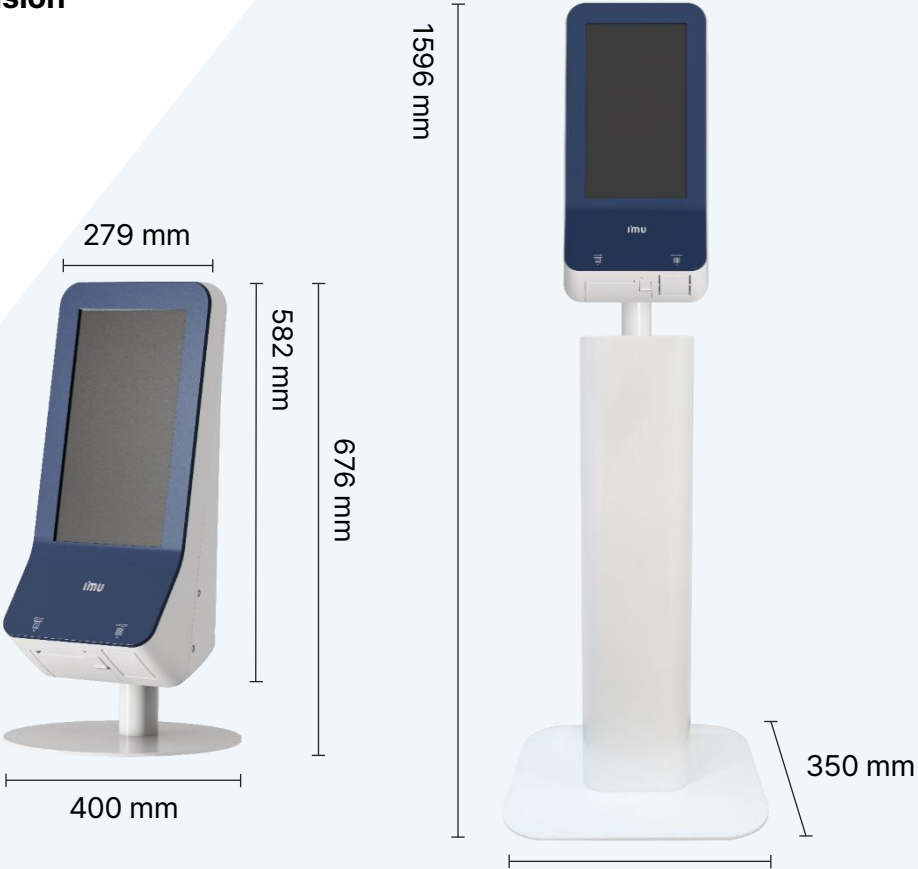

03. Software

1. USMS
2. IMU Cloud
3. Cloud Shop
4. UP POS (Pre-pay / Post-Pay / Delivery)
5. UP POS (Android)
6. UP Kiosk
7. UP Order (Table Order)
8. UP Order Tag Premium
9. UP KDS
10. UP DID / UP DID PRO
11. UP Waiting
12. AI Scanner
13. AI Voice Kiosk
14. Extra Service (Value-Added Services)

USMS Reseller Integrated Management

Designed to enable dealers to independently manage their own stores. The system oversees license management, automatic store database creation, store configuration, training, and updates.

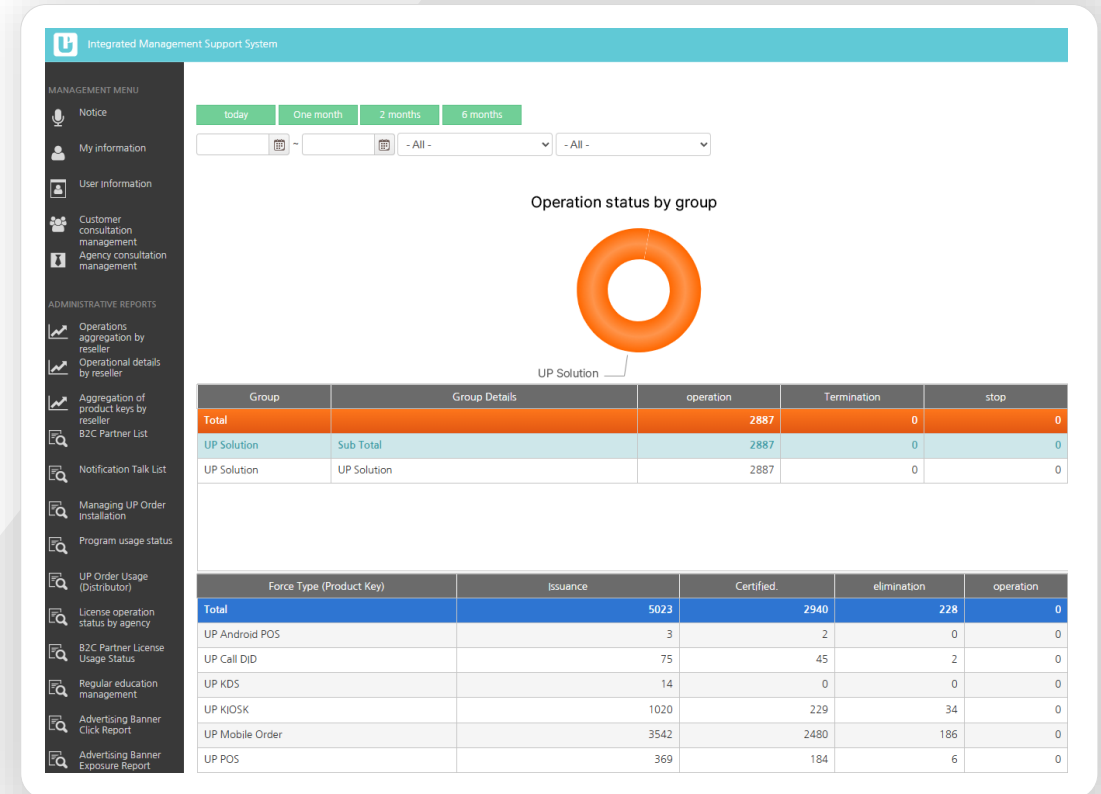
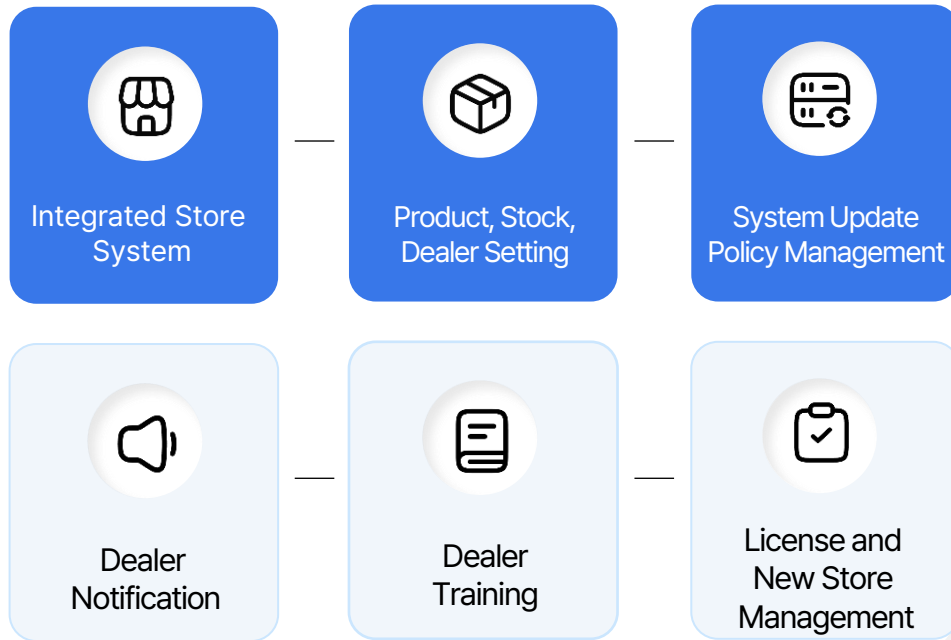

IMU Cloud

A back-office solution for store operations management, providing real-time sales, inventory, ordering and receiving, as well as statistical and analytical reports.

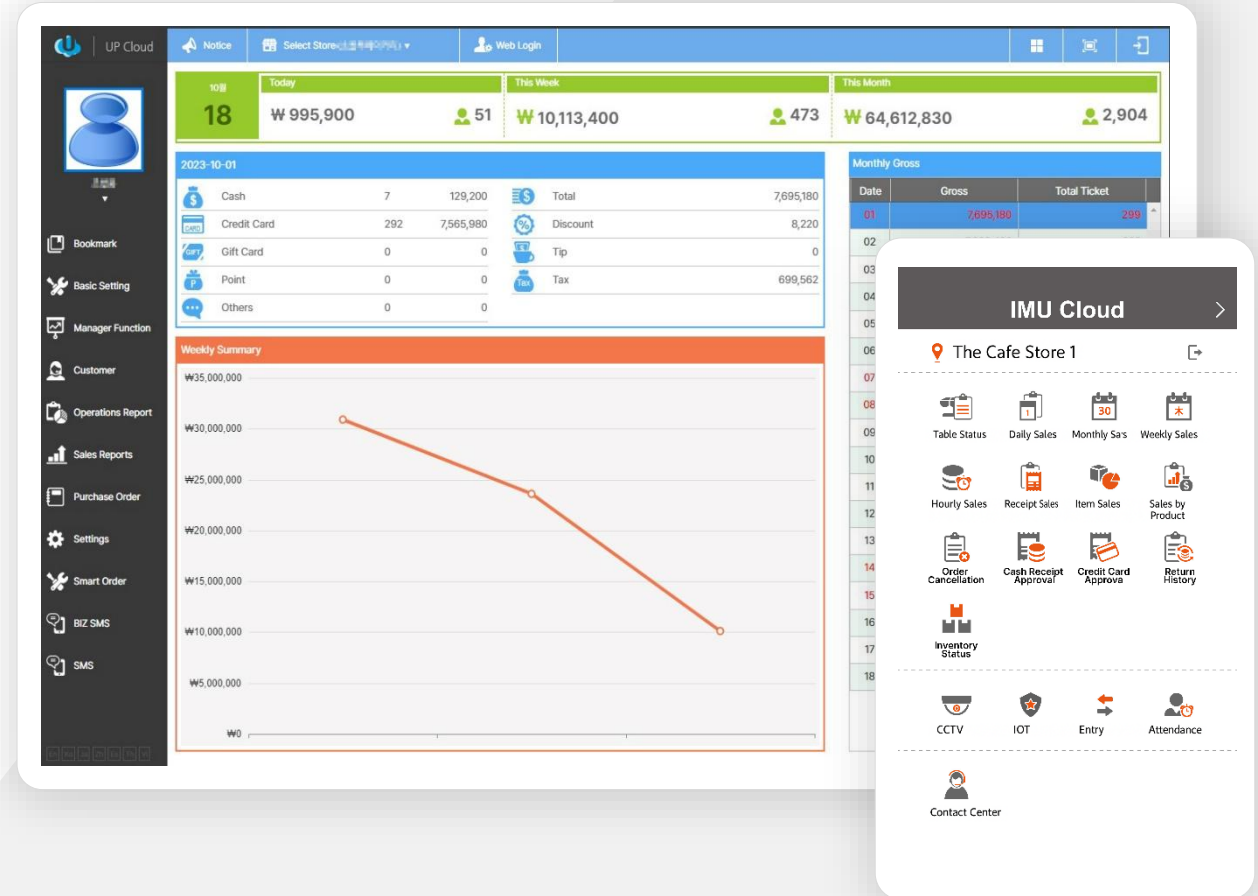
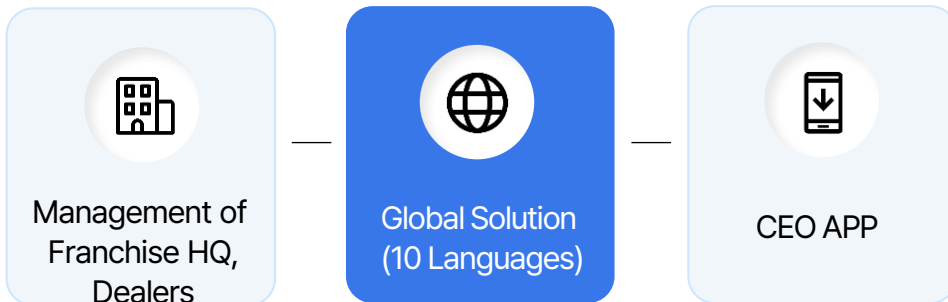

Cloud Shop

Data-driven POS solution that enables integrated management of data analytical POS solution. Provides functions such as sales, admin, customer marketing, and a wide range of reporting and service features.



Store Status
At a Glance



Diverse
Customer
Marketing



Card & Delivery
Settlement
Management

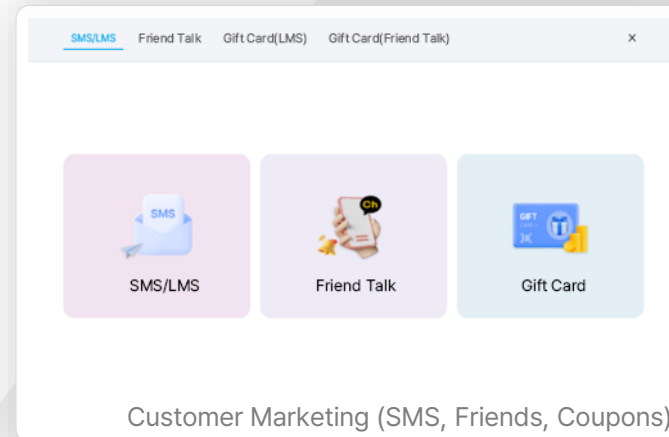
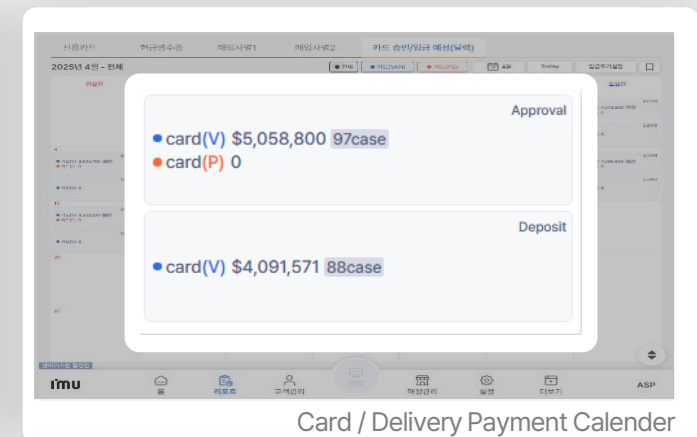
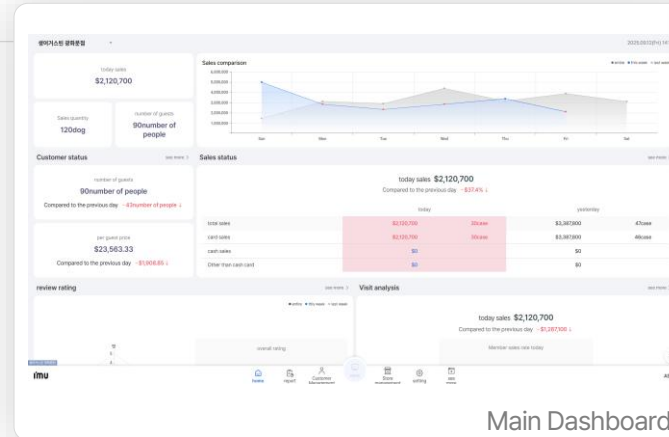

By Receipt

This screen displays a detailed receipt table for the period '2025년 4월 ~ 현재'. The table includes columns for 'No.', 'Date', 'Receipt number', 'POS', 'Quantity', 'Unit', 'Discount rate', 'Receipt price', 'VAT', 'Base amount', 'Amount tax', 'VAT', 'Tax', 'One month', 'Unit', and 'Status'. The table lists multiple receipts with their respective details. The top navigation bar includes 'By receipt', 'Receipt details', 'Order cancellation details', and 'Table progress status'. The bottom navigation bar contains icons for 'imu', 'Home', 'Report', 'Management', 'Integration', 'Setting', and 'More'.



Cloud Shop

Access real-time store status anytime, anywhere, from any device.

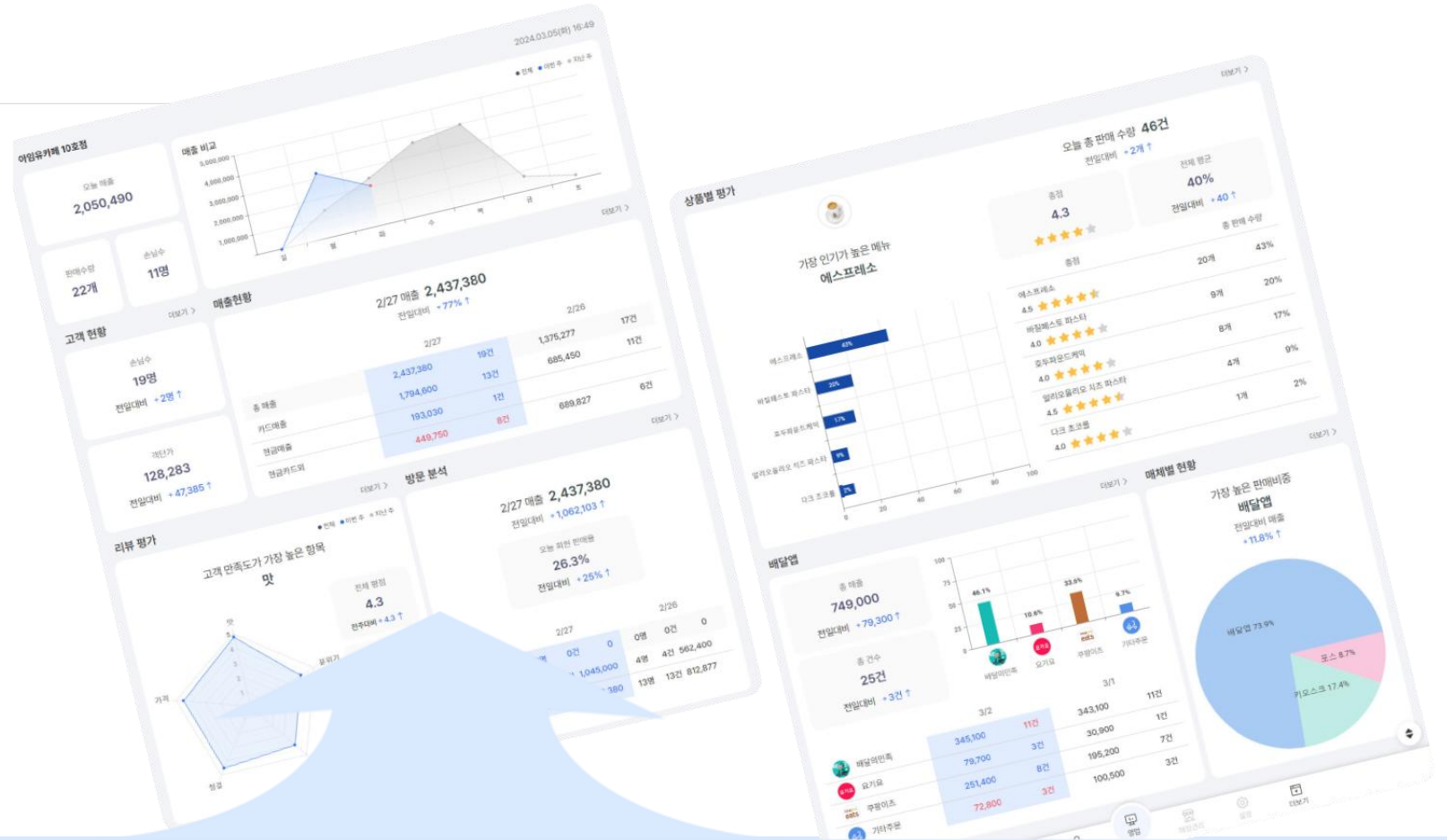

Sales ·
Delivery

Delivery

Sales
Management

Settlement
Deposit

Rewards

Coupon

Prepaid Card

Stamp,
Coupon

SNS Alarm ·
Subscription

Review

UP POS (Pre-pay/Post-pay/Delivery)

Optimum solution for smart store operations.

From pre-pay to post-pay sales, delivery services, and everything can be handled in one place for more efficient store management.

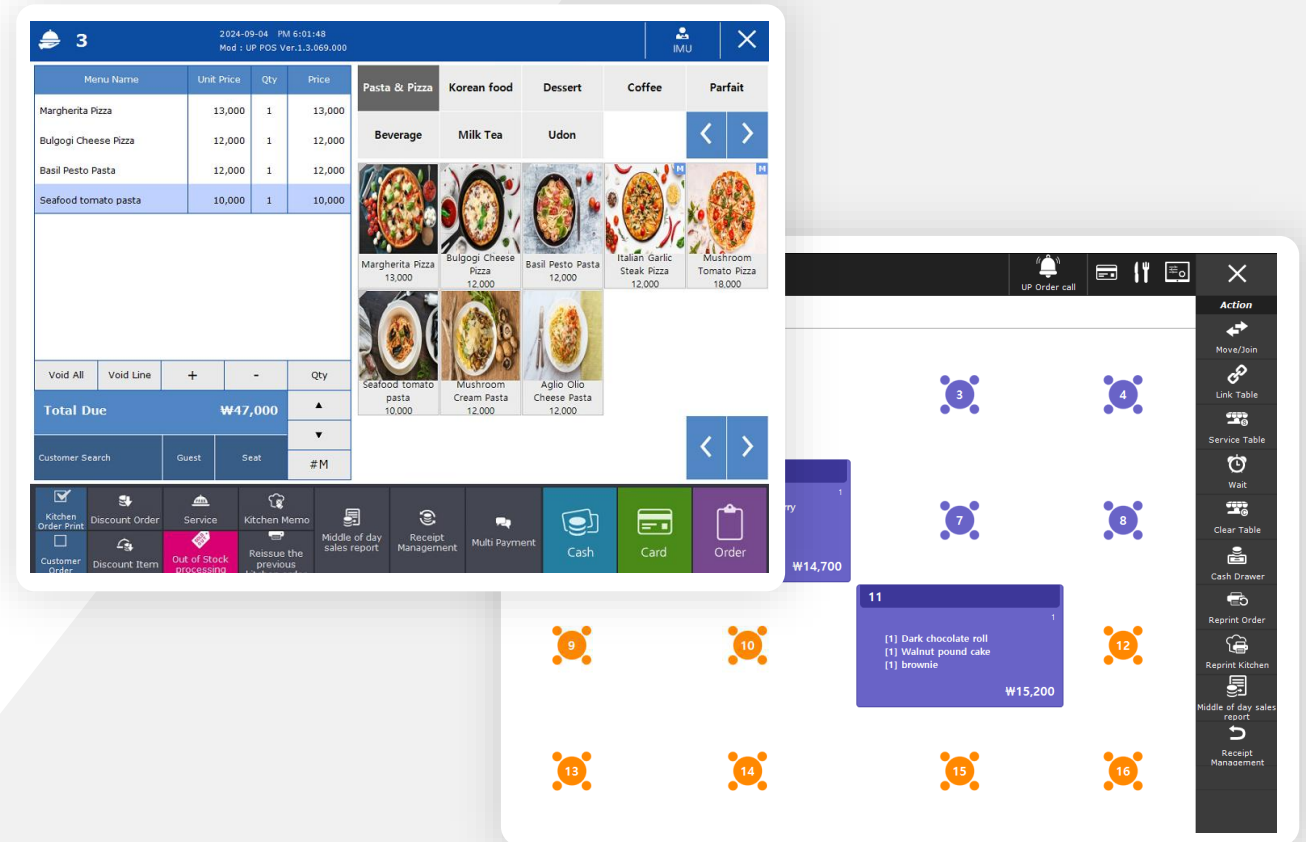
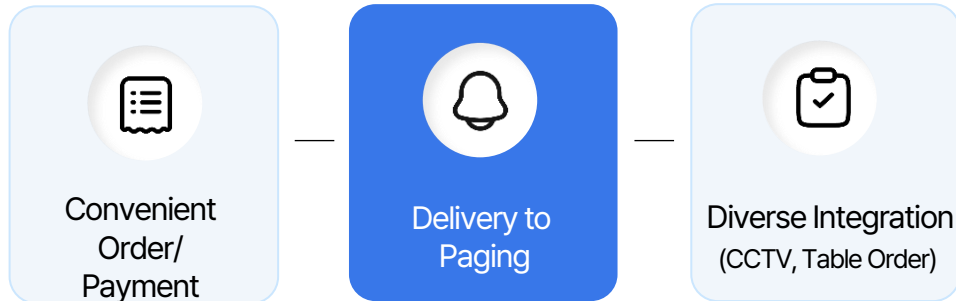

UP POS(Android)

Smart POS Solution using an Android system.
From sales, payment and stock management.

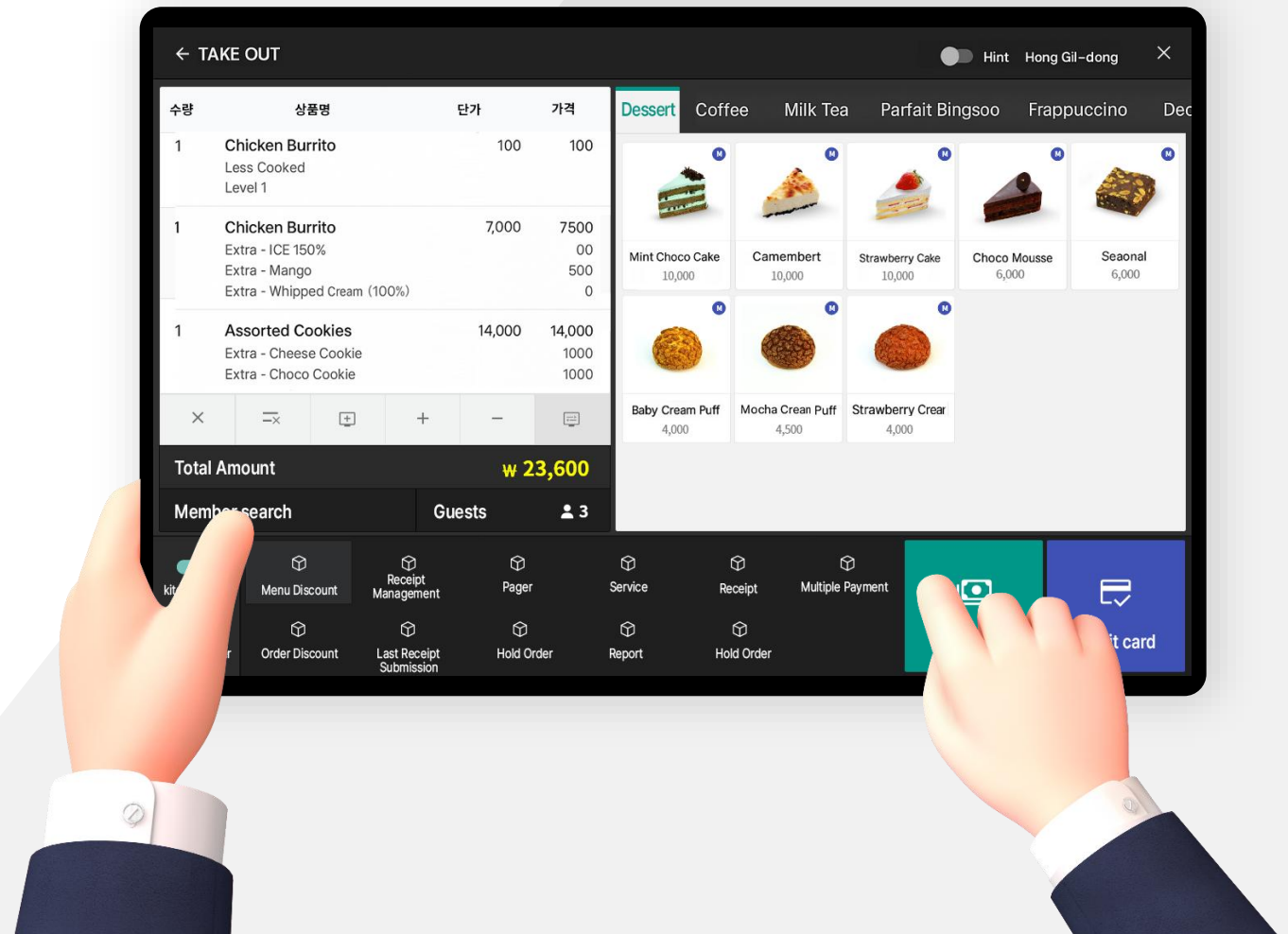
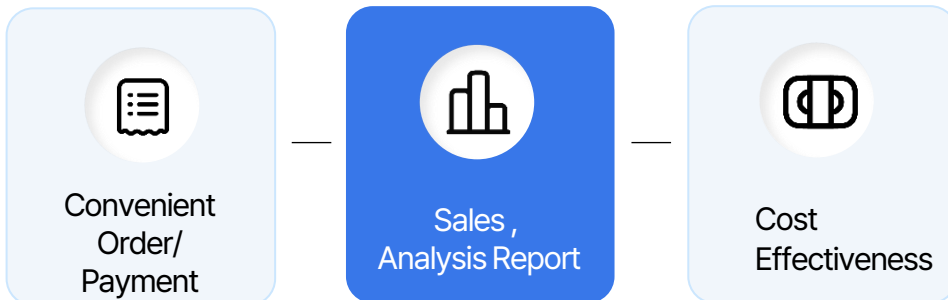

UP Kiosk

Self-Checkout System with diverse functionalities for anyone including people with disability and who are elderly.

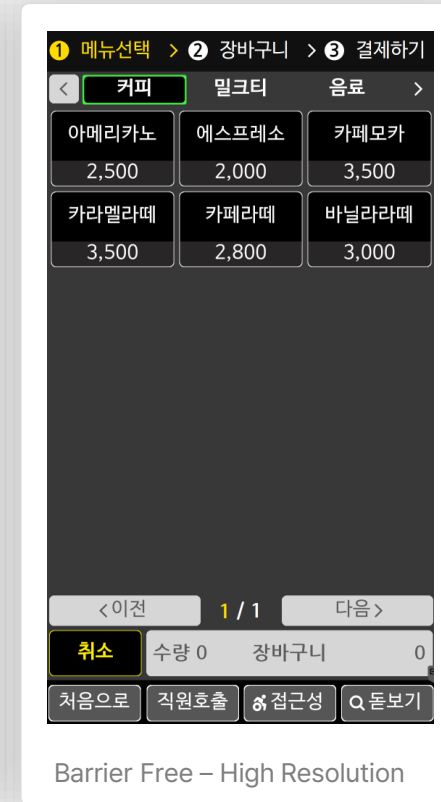
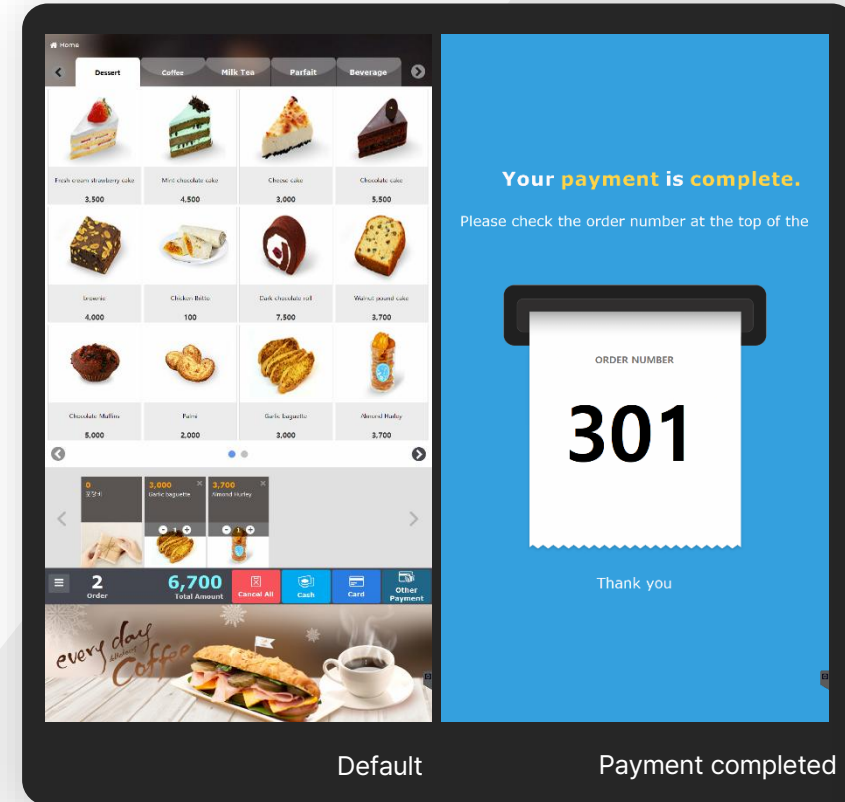
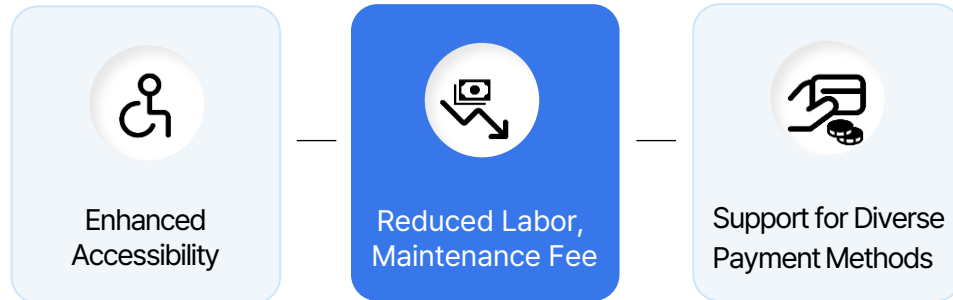

UP Order (Table Order)

Table-ordering solution that allows customers to browse the menu and place orders directly from their table, improving the accuracy of contactless ordering

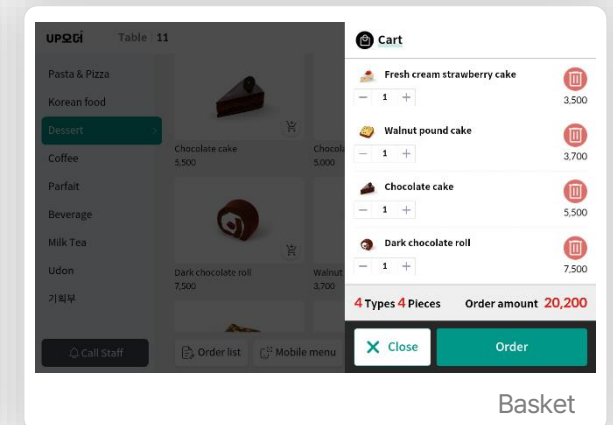
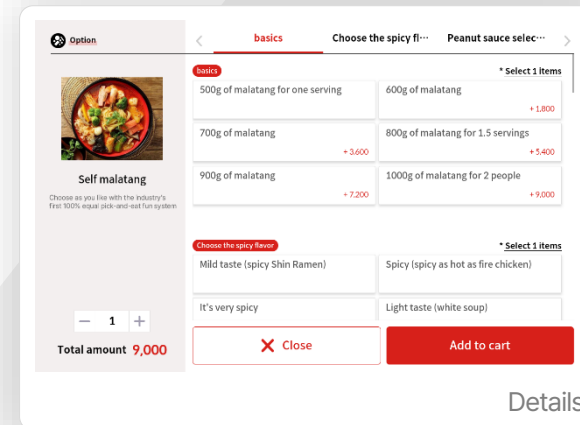
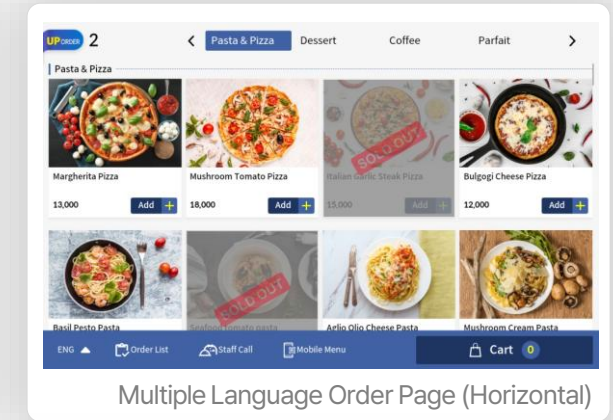
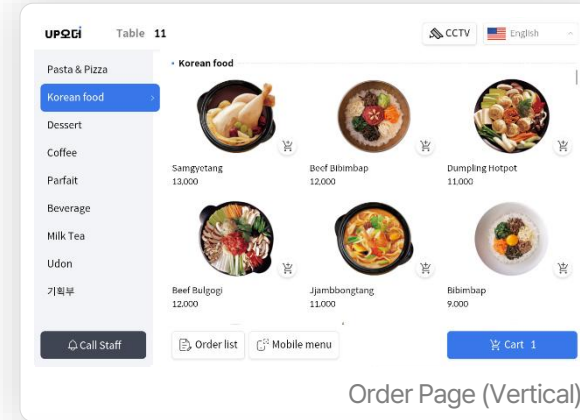
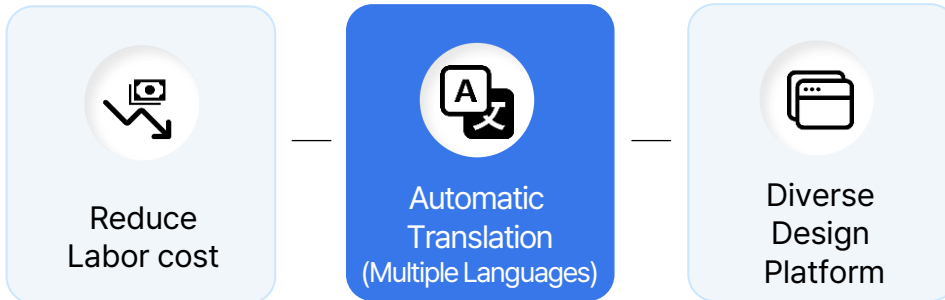

UP Order Tag Premium

A cost-effective NFC-based ordering solution that requires no equipment installation.

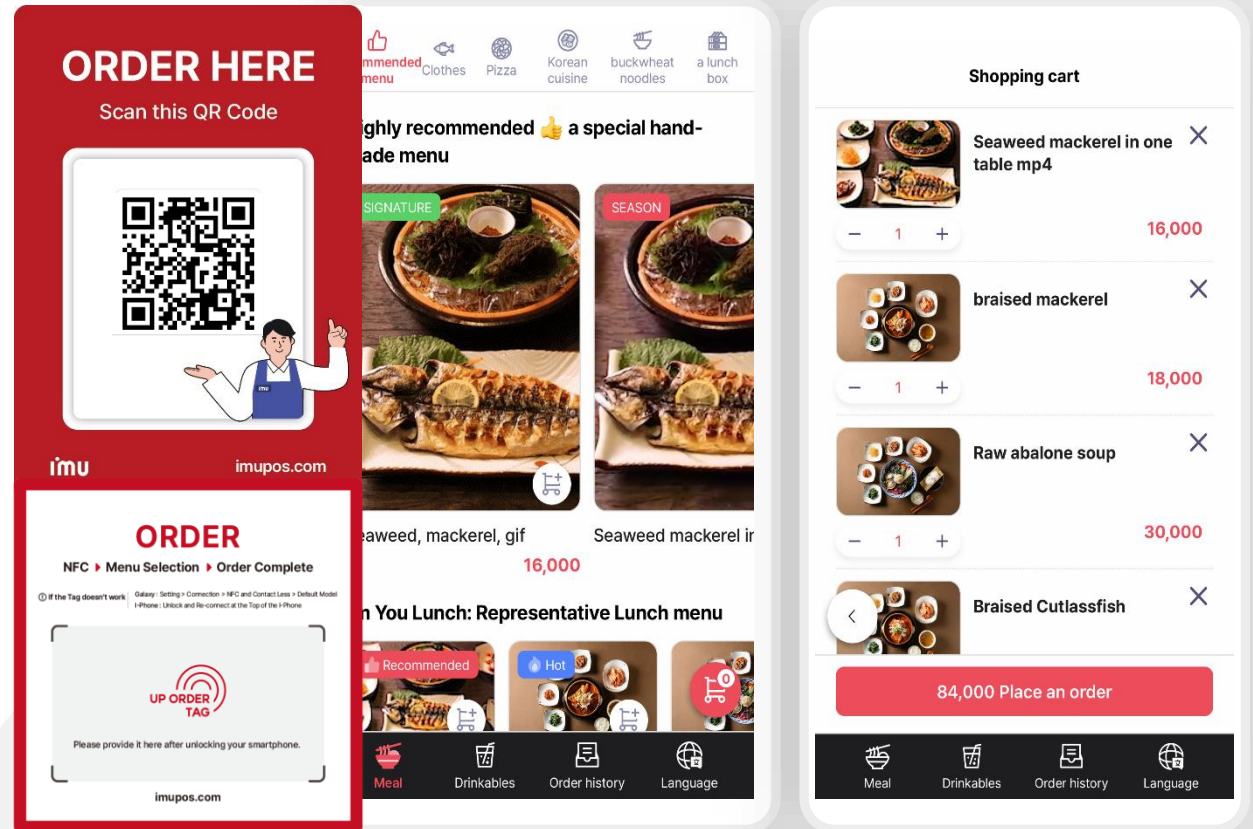
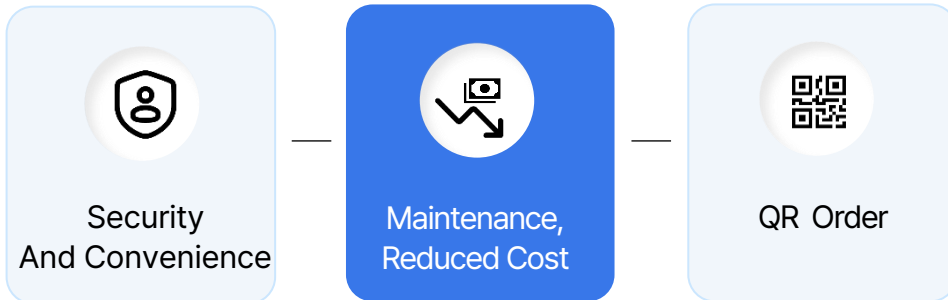

UP KDS (Kitchen Order Automation)

This digital solution displays order details on the kitchen monitor in real time, enabling efficient management of the cooking process.

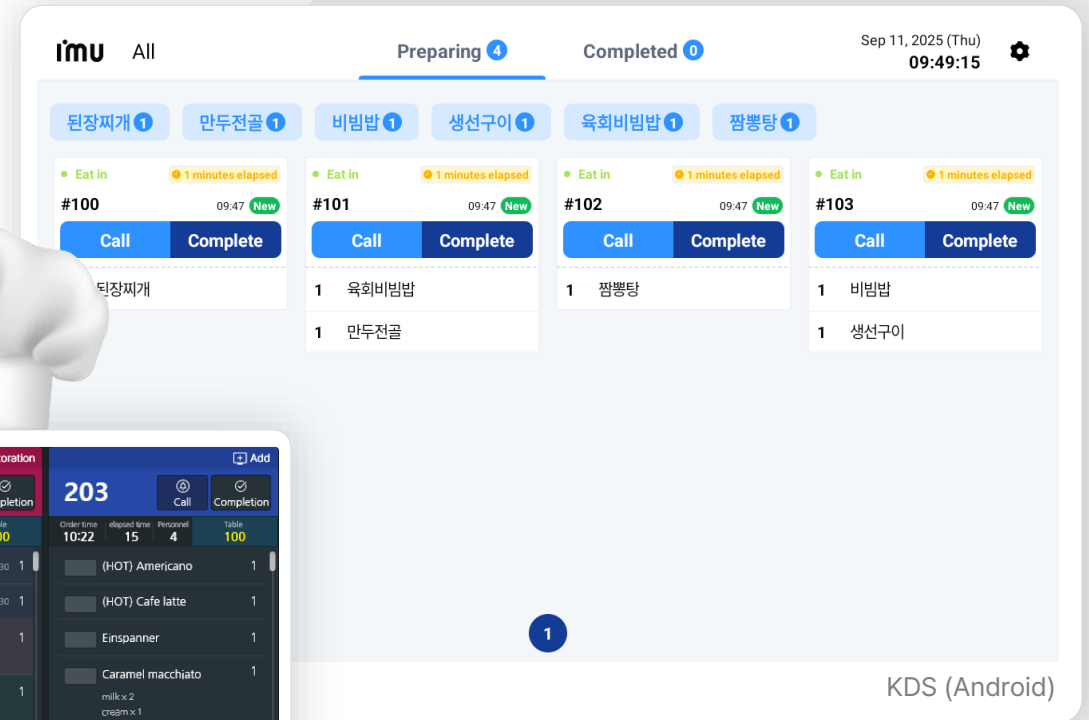
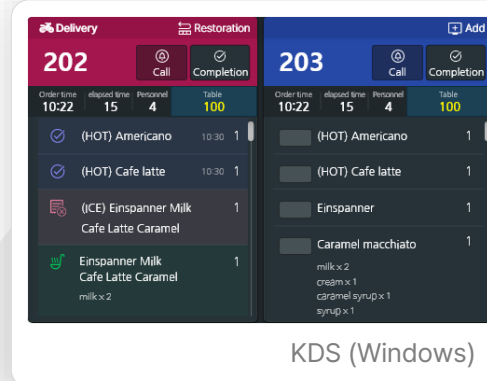
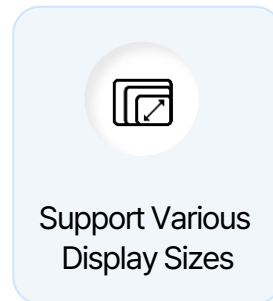
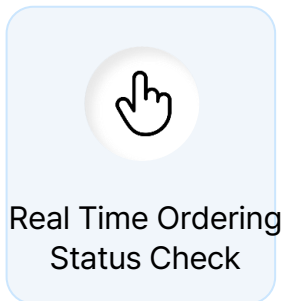

UP DID / UP DID PRO

A digital solution for cafés and restaurants that uses digital displays to visually inform customers of the waiting queue and pickup requests.

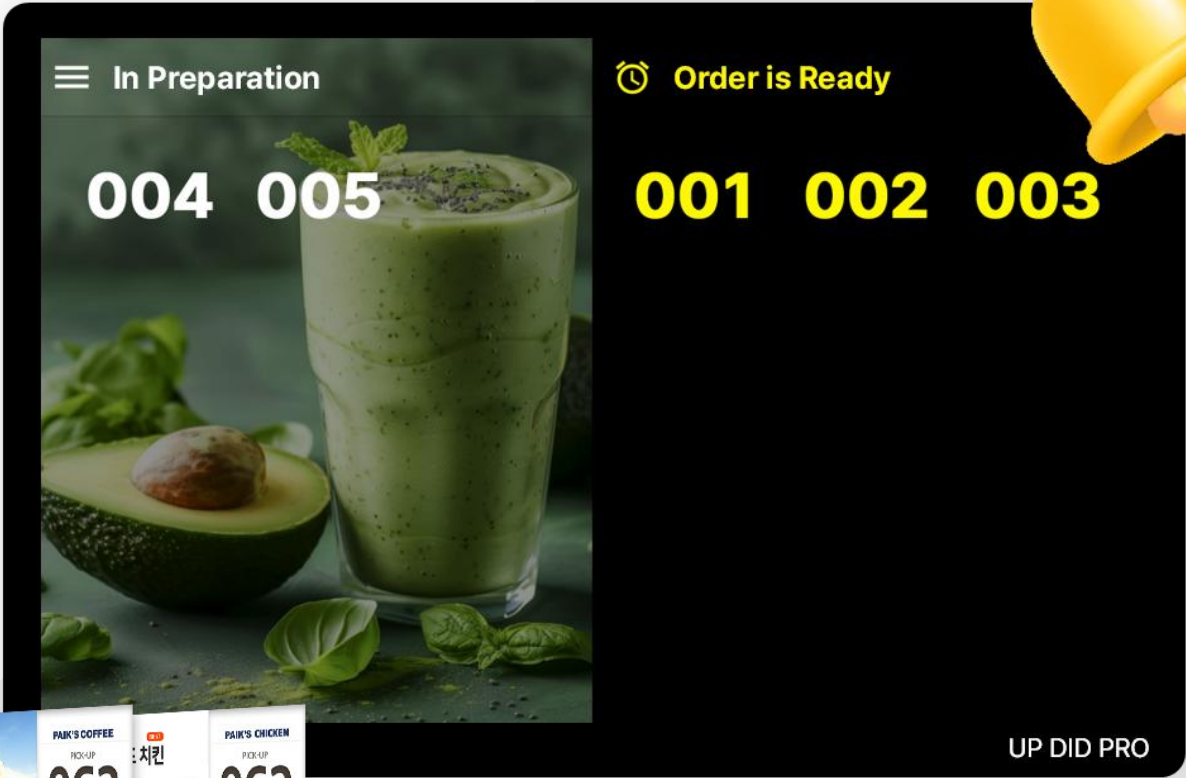
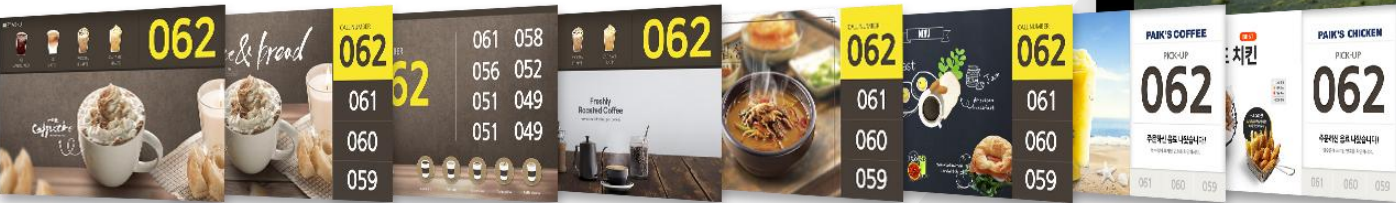
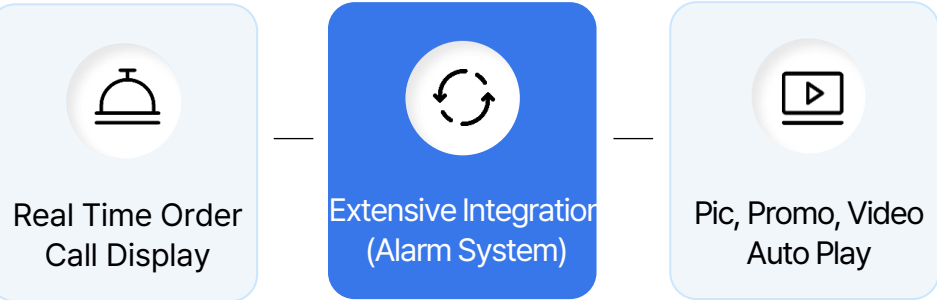

UP Waiting

A solution that manages the waiting order of visiting customers and automates a call & guidance process & help to efficiently manage waiting times.

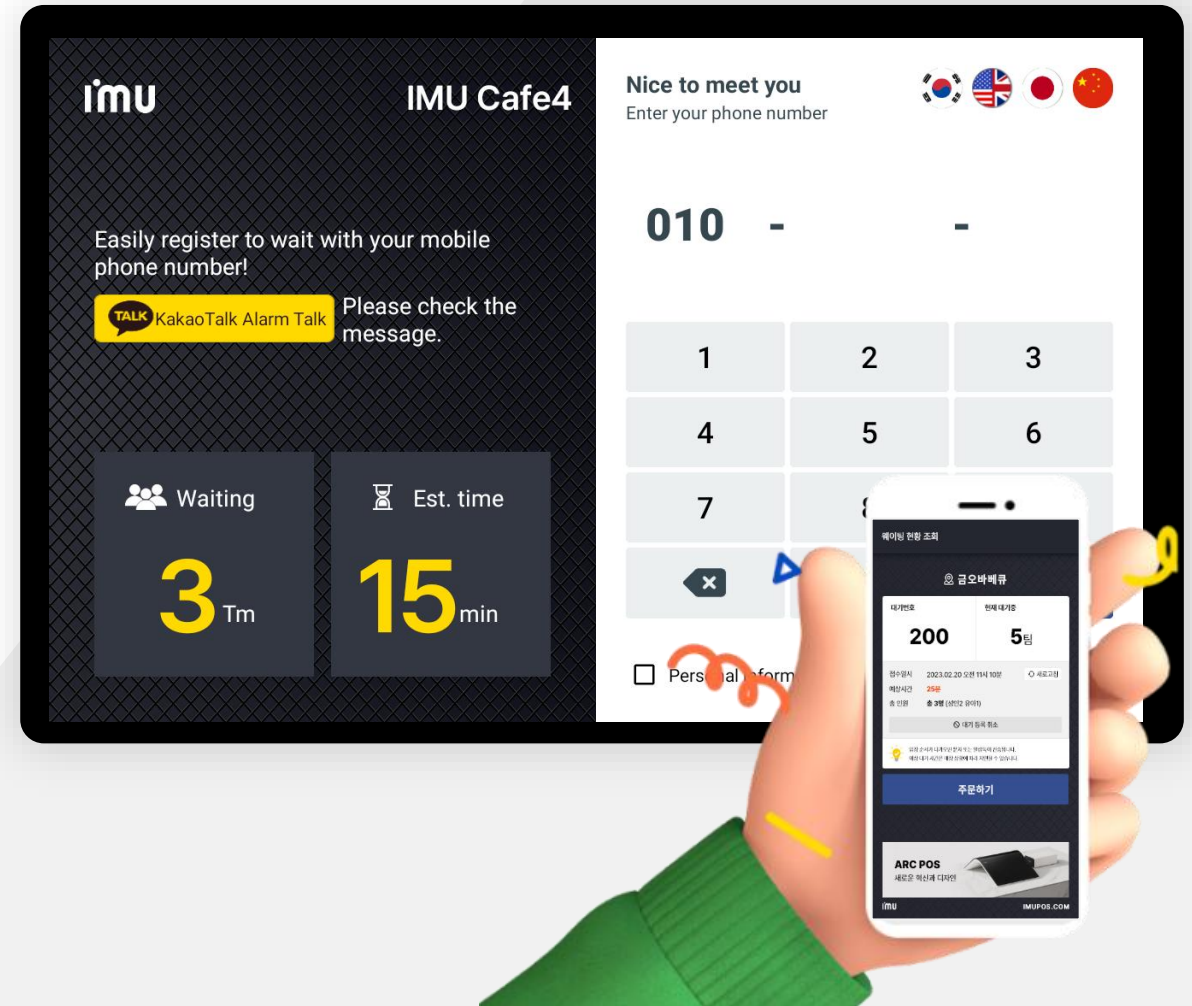
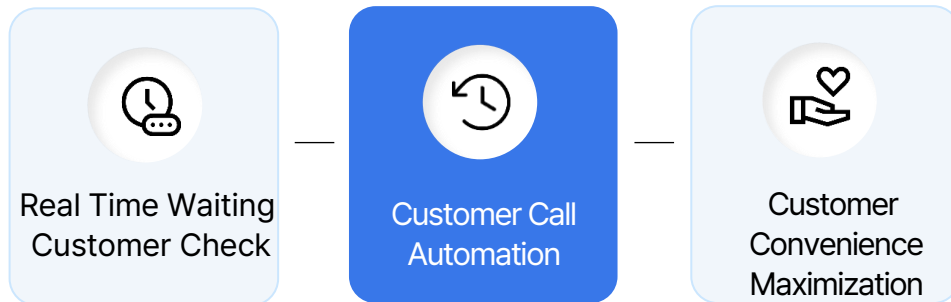

AI Scanner (Bread Scanner)

AI Bread Scanner promptly scan all the multiple types of bread on the plate, and identify the product type and quantity – next generation AI solution.

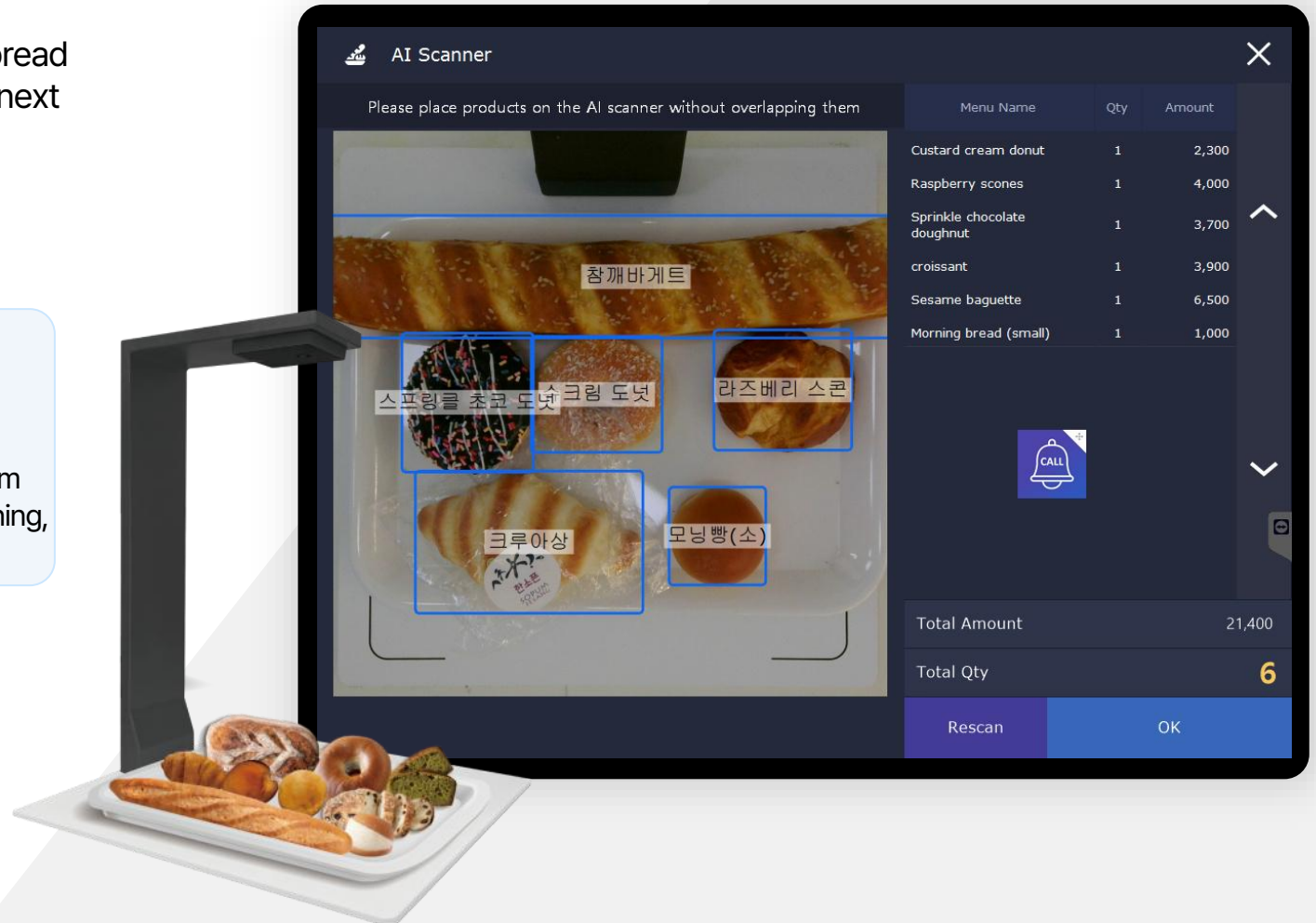
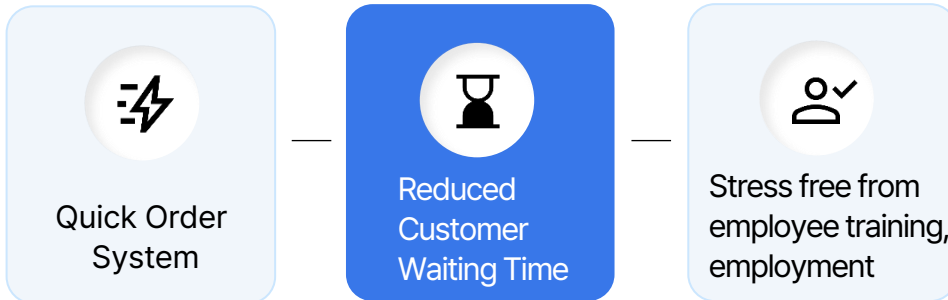

AI Voice Kiosk

The AI Voice Kiosk is a next-generation kiosk that combines artificial intelligence with digital technology to deliver a more convenient and efficient user experience.

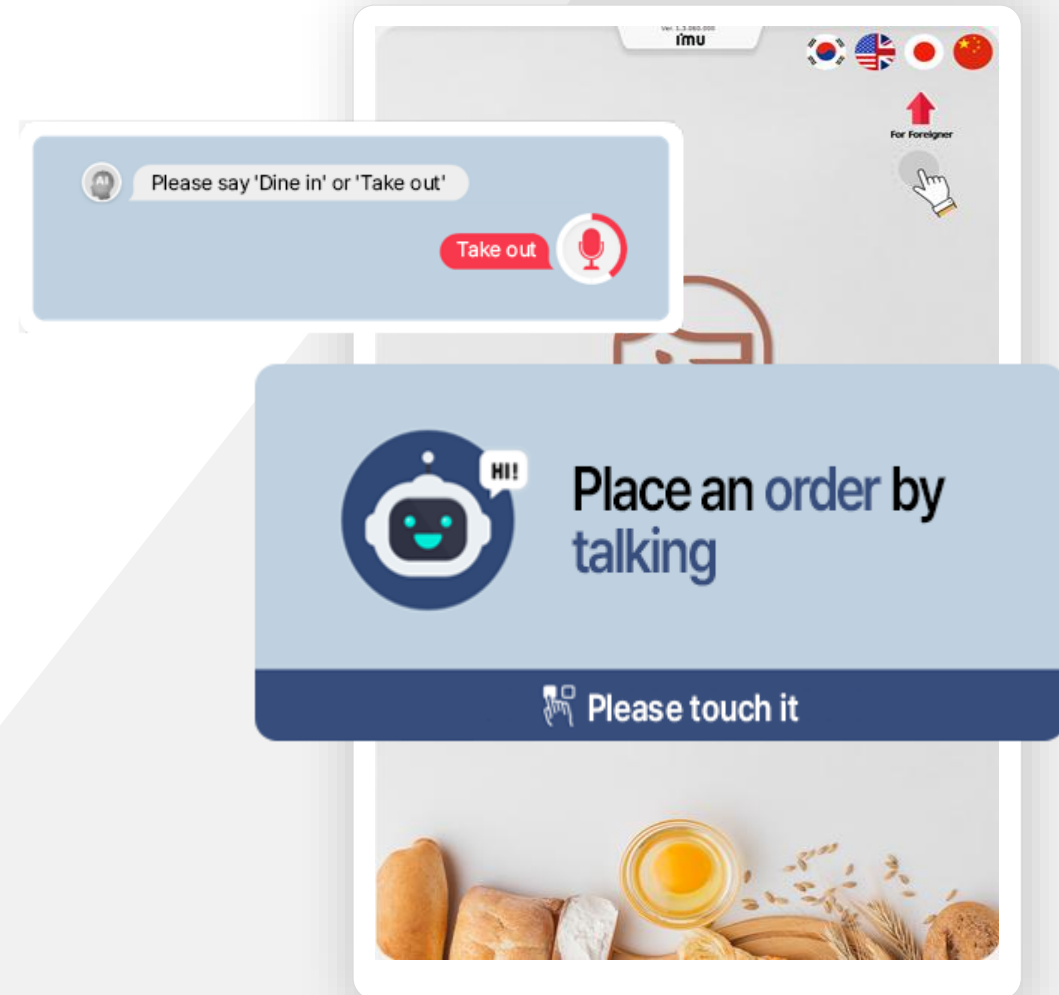
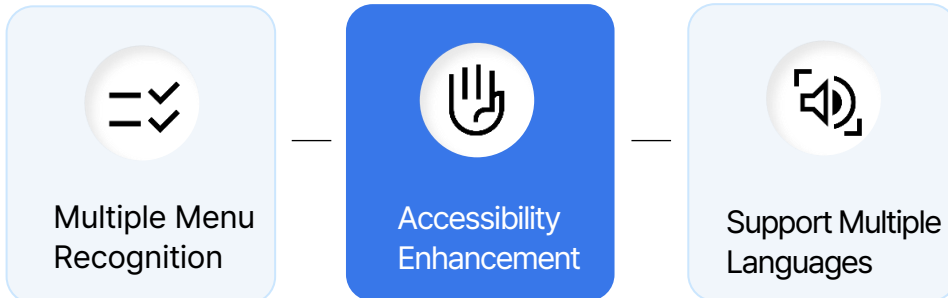

Value-Added Services

Customer Management – Various Features

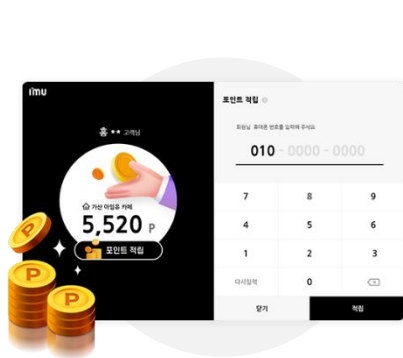

Easy Sign Up

Turn your customer into a member.
Just by entering a phone number after
placing an order – that's it

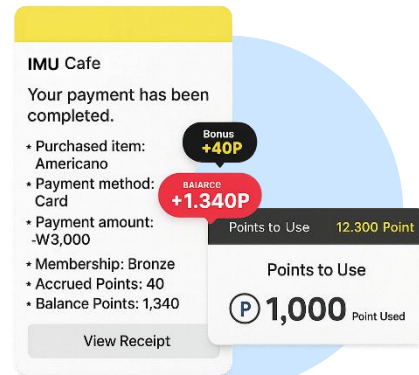

Reward Points

Encourage sign-up by additional
reward points
from the first sign-up.
Points can be earned and
redeemed anywhere — whether
at the POS or the kiosk

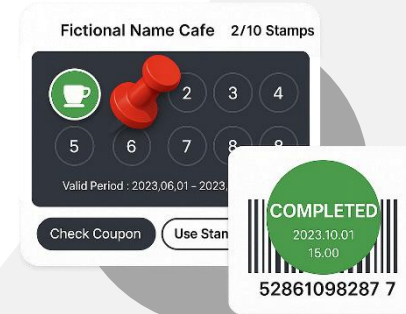

Mobile Stamp/Coupon

Encourage frequent visits by selling
prepaid passes to your regular customers.
(Payment method: Prepaid credit)

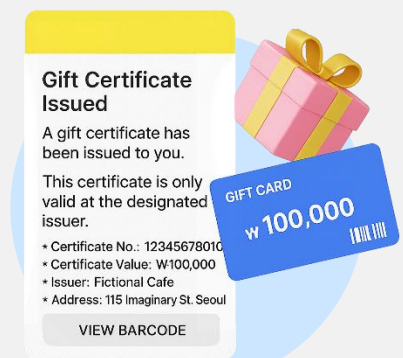

Mobile Gift Cards

Issue Gift Cards in bulk and
Send them to customers via
notification messages



Value-Added Service

Customer Management - Various Rewards

Customized Message

Promote your store by Alarm Notification, Friend Notification
Event Notification to encourage customer visit

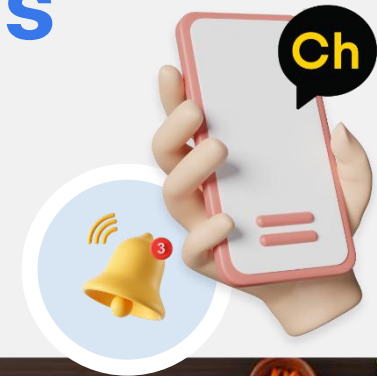

It's summer, we're having a time sale on iced Americano!

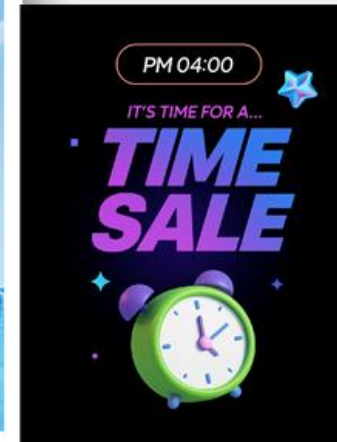

Value-Added Service Customer Management – Review/Receipt

Review

Collect reviews from ordering customers and analyze the information through an owner-exclusive report.

E-Receipt

Go paperless by issuing digital receipts to smartphones, enabling eco-friendly and efficient management.

Review

How was 'IMU' ?

★★★★★

How was the food?

Worst Bad Okay Good Excellent

How was the atmosphere?

Worst Bad Okay Good Excellent

Was the staff friendly?

Worst Bad Okay Good Excellent

Review

Electronic receipt

Lee Shinbok twisted bread stick

8,000 won

8395600778 / Lee Shin-bok / 043 333318
9671, Hyeonggogae-ro, Yesan-eup, Yesan-gun, Chungnam

Receipt # 2023092310319 Force ID: 10

| product name | Unit price | Quantity | Amount |
|-----------------------------------|------------|----------|--------|
| Mix it (7) | 5,000 | 1 | 5,000 |
| Can be selected by mixing (three) | 3,000 | 1 | 3,000 |
| Total orders | | | 8,000 |
| supply price | | | 7,273 |
| Surtax | | | 727 |
| Total amount | | | 8,000 |

E-receipt



IMU is your business partner for stable store operations
We promise you a reliable service.

 +82-2-6105-7261/7271

 sales2@imupos.com



imu



imupos.com

With QR codes Check IMU
Products

