imu

imupos.com

From ticketing to facility entry,
one unified system.

QR Access Kiosk

#ArtMuseums
#Museums
#PopUpStores
#ThemeParks
#KidsPlayCafes
#UnstaffedGyms



Automated Entry

Unify ticketing, reservations, and verification to automate access

Security & Efficiency

Permission and schedule controls strengthen security and efficiency

Shorter Wait Times

Speed up entry with fast QR scanning

Unified Data Management

Manage all your data in one place with cloud-based integration

15" QR Access Kiosk



Instant Entry Check on Ticket Scan

Verify every ticket type instantly, from online reservations (e.g., Naver) to on-site tickets

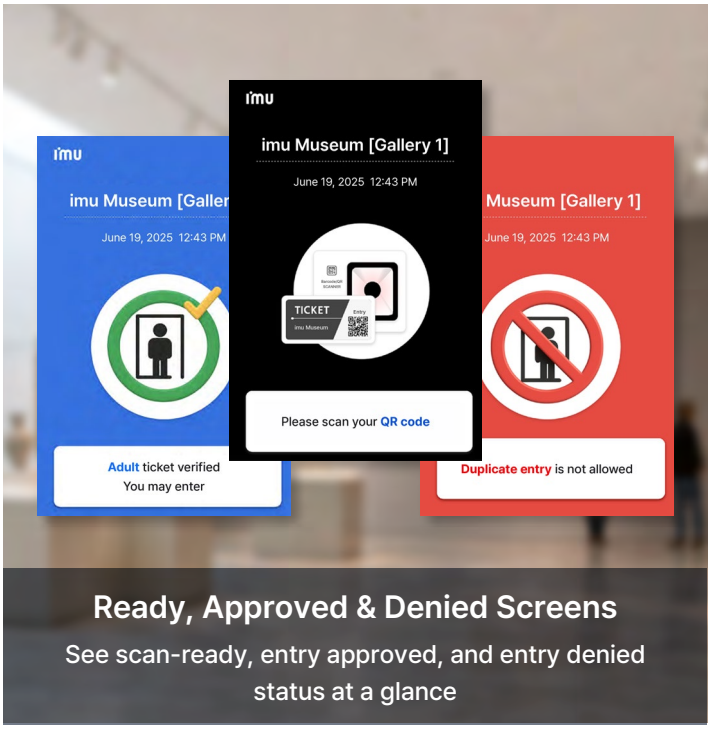

Ready, Approved & Denied Screens

See scan-ready, entry approved, and entry denied status at a glance

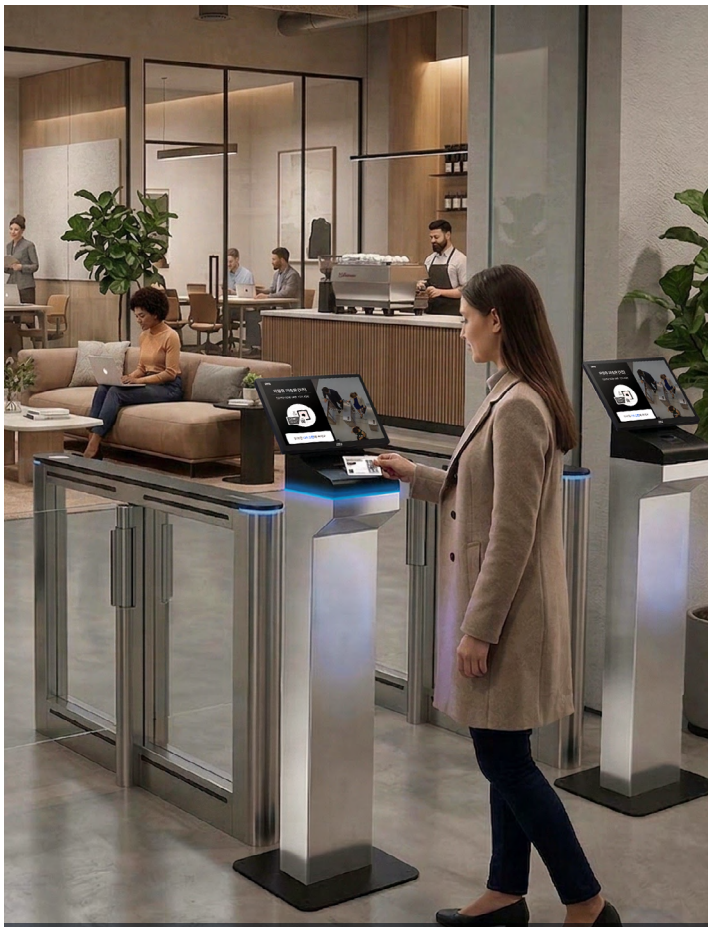

Built for Many Industries

- Ticketing / Cultural Venues
- Coworking / Secured Facilities
- Museums / Exhibition Halls
- Franchises / Retail / Events

*Images are for illustration purposes only. Actual product may differ.

SPECIFICATIONS

System	
Processor	Intel® Processor N95 (Fanless)
Chipset / BIOS	Intel® Alder Lake-N SoC / AMI UEFI
Storage	2.5" SATA III SSD 128GB (SSD 256/512GB, optional)
Memory	4GB SO-DIMM DDR4 3200MHz x 1 (Max 16GB, optional)
Graphics	Intel® UHD Graphics
OS	Windows 10 IoT Enterprise(64bit), Windows 11 IoT Enterprise(64bit)
Display	
Primary Display Type	15" LED Backlight (1024 x 768 Resolution)
Touch	PCAP 10 Point Multi-touch
I/O Interfaces	
USB	2 x USB 2.0 (Rear Top x 2), 1 x USB 2.0 (RJ11), 4 x USB 3.0 (Rear Bottom x 4)
Serial	6 (DB9 x 3, RJ50 x 2, RJ11 x 1)
Audio	1 x Audio-out / 3.5mm
Extend Displays	1 x DP output
LAN	1 x RJ45 (Base-T 10,100,1000m/bps Ethernet)
Speaker	1 x 5W
Printer	N/A
Scanner	1D , 2D Scanner
Physical Dimension	
Dimension (W x D x H)	300mmx500mmx1196mm
Weight	24kg
Environment	
Power Supply	DC 12V/5A (AC 100V~240V, 60W)
Temperature	Operating Temp : 0~40°C / Storage Temp : -20~60°C / Humidity : 20% to 90%

*Specifications are subject to change without notice.

imu
#609, 115, Gasan digital 2-ro, Geumcheon-gu, Seoul, 08505, Republic of Korea
+82-2-6105-7261/7271 sales2@imupos.com imupos.com
imupos_global

v01EN(202610)